

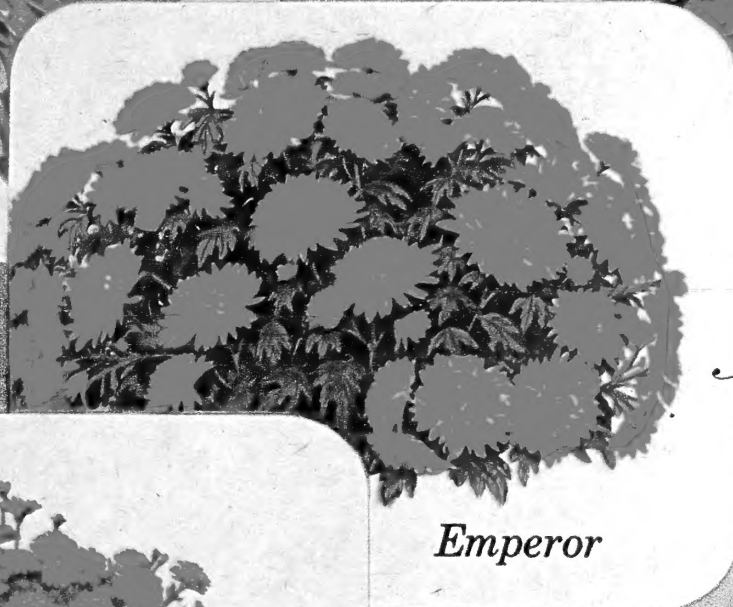

Showpiece



Burning Bronze



Emperor

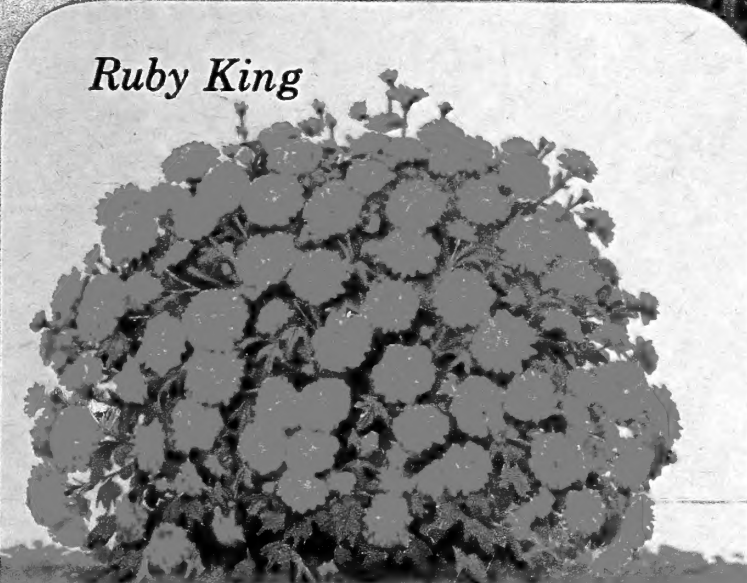

Ruby King

*All American Mum  
Award Winners*

NEW FOR 1958—The four mums pictured are selections awarded top honors for the year. Not genuine without official patent tag. Look for it!

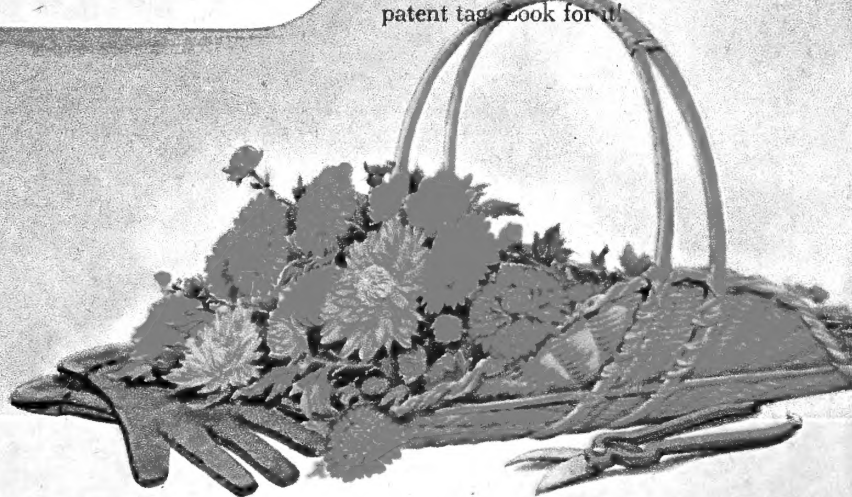

**SPRING 1958** Our 109th Anniversary catalog. Amazing savings on every page. Buy top quality plants direct from grower at big savings.

# Spring Hill Nurseries

TIPP CITY, OHIO



**ALL AMERICAN MUM AWARD WINNERS** are the result of trials made for two years in test gardens across the nation. Leading Mum experts score each variety on a uniform point system. Only the top scoring varieties receive awards annually and are granted patent rights. All are abundant flowering, early blooming, vividly colored, winter hardy plants with healthy foliage.

**SHOWPIECE—1C1**—(Patent applied for) Selected for its unusual and beautiful royal rose color, large size, good flowering and growing characteristics. Really superb in every way.

**BURNING BRONZE—1C2**—(Patent applied for) Magnificent tangerine-scarlet-orange blooms in great abundance. Superb for cutting, outstanding in the garden with its splash of fall color.

**EMPEROR—1C3**—(Patent applied for) A blaze of richest yellows from top to bottom. Large, very double star-shaped blooms fill the compact vigorous plants generously thruout fall.

**RUBY KING—1C4**—(Patent applied for) A peerless, intense, ruby-crimson azalea-mum should become a Monarch of the reds. Excellent foliage, low, round, healthy plants.

Strong pot plants, **\$1.50 each. 3 or more \$1.25 each.**

**ALL AMERICAN MUM SPECIAL**

**1CG5**—One each as pictured. Each labeled with patent tag.

**4 for \$4.85**



## Index

Abelia	13	Jewel Berry	19
Almond nut	27	Juniper	12-13
Almond flw.	17		
Althae	30	Kerria Japonica	17
Amaryllis	11		
Apple	20-21-40	Lemon	34
Apricot	20	Liatris	28
Arbor Vitae	12-13-34	Lilac	14-34
Aronia	16	Lilies	2-19-28-29
Ash	8-9	Lilies of the valley	28
Asparagus	25	Linden tree	8
Asters	3-40	Locust	8-9
Azalea	30	Lupines	30-32
		Lythrum	32-39
Baby's Breath	2		
Barberry	17-31-34	Magnolia	5
Baskets of Gold	39	Mahonia	17
Beauty Bush	14	Maple	5-8-9-30
Beech	5-16	Midget hedge	31
Begonias	28-29	Miniature roses	
Biota	12-13		37-38-39
Birch	8-33-34	Mock orange	15-17
Bittersweet	12-17-18	Myrtle	18
Blackberry lily	3		
Bleeding heart	28	Nut Trees	27
Bleilla	29		
Blueberries	23	Pachysandra	18
Boston Ivy	18	Passion Flower	19
Boxwood	13	Peach, fruit	20-21-25
Boysenberries	33	Ornamental	8
Buddleia	30	Pear	20-21
Burning Bush	17	Peat Moss	23
Bush Cherry	27-33	Pecan	27
Butterfly Flower	28	Peonies	39
Butternut	27	Peruvian daffodil	29
		Phlox	3-11-34
Caladiums	28-29	Pine	13
Candles of Heaven	28	Pinks	34
Candy tuft	28	Platycodon	3
Cannas	10	Plum, fruit	16-20
Carnations	38-39	Ornamental	5
Chain Tree (Golden)	5	Poplar	9
Chartreuse Shrub	17	Poppies	2
Chaste Shrub	17	Potentilla	17
Cherry	21-27-33	Primrose	28-29
Ornamental cherry	9	Privet	31-40
Chestnut	27	Prunus	5-16
Chives	25	Pussy willow	16
Christmas rose	30	Pyramid gardens	22
Chrysanthemums			
1-4-5-6-7-34		Quince	20
Clematis	18-40		
Clinging Wall Vine	18	Ranunculus	29
Columbine	39	Raspberry	24-25
Cone Flower	30	Red Bud	8
Coral Bells	30	Red hot poker	30
Coreopsis	32	Rhododendron	13
Cornelian cherry	14	Rhubarb	25
Cotoneaster	15	Rosa multiflora	31
Crape Myrtle	30	Rose tree of China	8
Creeping Phlox	3	Roses, Climbing	36-37
Currants	27	Floribunda	35
		Hybrid tea	34-35-36-37
Dahlias	10-11	Miniature roses	
Daisies	32-34		37-38-39
Day Lilies	3	Patented	35-37-38-39
Delphinium	32		
Deutzia	14-16	Sage	25
Dogwood	8-30	Silver king	28
Dwarf, Apple	20	Silver lace vine	18
Cherry	20	Smoke tree	16
Peach	20	Snowball	16-17
Pear	20	Snowberry	30
		Spearmint	25
Elephant Ear	28	Spirea	15-17-31
Elm	8	Spruce	12-13-34
English Ivy	18	Star of Africa	11
English Walnut	27	Star of Bethlehem	28
Euonymus	18	Strawberries	22-23
Evergreens	12-13-40	Sundries	13-23
		Sweet peas	32
Fairy Lilies	11	Sweet shrub	16
Ferns	3	Sweet Williams	34
Firebush	16	Sycamore	8
Firethorn	12		
Flw. cherry	9	Tamarix	16
Flw. crab	9	Taxus	12-13
Flw. peach	8	Tree Bittersweet	17
Forsythia		Tree peonies	39
14-17-19-30-31-34		Tree Wisteria	19
Fuchsia	11	Trumpet vine	18
		Tuberose	34
Gardenia	33	Tuberous begonias	
Gladiolus	26-38		28-29
Gold flower	15	Tulip tree	8
Gooseberries	27		
Grapes	24	Veronica	19
		Viburnum	12-16-17
Hawthorn	5-9	Vinca Minor	18
Hazelnut	27	Vines	18
Hedge	31-40	Violets	34
Hickory nut	27	Violet shrub	17
Holly	2-12-13		
Hollyhocks	34	Walnut	27
Honeysuckle	14-15-18-31	Weigalia	14-34
Horseradish	25	Willow	9
Hydrangea	15-30	Wisteria vine	18-19
		Yucca	28
Iris	19-32		
Ivy	18-19		

### WHITE BABY'S BREATH

2P1—(*Paniculata*) Lovely, misty white panicles with multitudes of small blooms on thread-like stalks. Superb for floral decorations. 2 yr., 40c each; 3 for \$1.00.

### PINK BABY'S BREATH

2P2 — (*Oldhamiana*) Hundreds of tiny cameo-pink blooms borne in great profusion. Exquisite, airy panicles from Aug. to winter. Excellent misty mixer for bouquets. 2 yr., 45c each; 3 for \$1.15.

### DOUBLE BABY'S BREATH

2P3—(*Grafted Bristol Fairy*) A wonderful Baby's Breath. The most popular and best variety for commercial florists. Larger, much purer white and everblooming. *Grafted, blooming size, pot plants*, 89c each; 3 for \$2.50.

### BABY'S BREATH GARDEN

2PG4—One each of 3 Baby's Breath listed and described. Regular \$1.53 catalog value.

All 3 for \$1.39



Double Baby's Breath Bristol Fairy



### AMERICAN CHRISTMAS HOLLY

2E5—(*Ilex Opaca*) Cheerful green foliage and red berries during fall and winter. Excellent for indoor decorations and colorful evergreen plants for your yard. We have a large quantity of famous berry producing varieties that have grown in cold climates propagated from cuttings. We suggest you plant hollies around the house or yard in an area protected from strong winds and hot afternoon sun. They like well drained soil and peat or compost mulch. One male will pollinize several female plants. We offer a collection of two select berry producing females and 1 male. 2 yr., pot grown, 8 to 12 inch size, 3 for \$2.95. 4 yr., 12 to 18 inch size, 3 for \$5.95.



### GOLDEN MAGIC LILY

2B6—(*Lycoris Aurea*) Surprisingly beautiful clusters of 5 to 10 good size orange-yellow blooms on each flower stem. The narrow foliage dies in July, a few weeks later as if by magic the strong flower stems seem to pop out of the ground attaining a height of 2 feet. Easily grown in partial shade or full Sunlight. Bulbs multiply, are hardy but we suggest winter protection. 4 to 5 inch bulbs, 59c each; 3 for \$1.50. Big, 6 to 8 inch bulbs, 75c each; 3 for \$1.98.

Buy Spring Hill's quality plants for magnificent blooms.



### NEW EVERGREEN DWARF HOLLY

2E7 — (*Ilex Crenata Hetzi*) Bushy, low growing evergreen plants with glossy small dark green, box wood-like foliage all year. Grow in sun or shade, acid or alkaline soil. Winter hardy in Detroit and Chicago. It grows about 2½ to 3 ft. across and 3 to 4 ft. high, can be kept smaller by trimming. Excellent for low plantings. 2 yr., 6 to 10 inch branched plants, 95c each; 2 for \$1.70; 6 for \$4.75. Bushy, 12 to 15 inch, \$2.45 each; 2 for \$4.50; 6 for \$12.90. 15 to 18 inch, \$6.00 each; 2 for \$11.50.



### ORIENTAL POPPIES 2P8—

Big, brilliant blooms large as coffee cups (often larger) in late spring their brilliant colors are without equal. Large, field grown, dormant plants held in cold storage for spring planting. We offer assorted scarlet and crimson cutting grown from high priced varieties at a new low price. 65c each; 3 for \$1.75.





**TALL CUT-FLOWER  
HARDY ASTER GARDEN**

3PG6—One each as pictured A, B, C, D, E. Blooming size pot plants, described below.

**All 5 for \$2.25**

**CUT FLOWER HARDY ASTERS**

Enjoy their colorful bouquets and garden display through late summer and early fall. All are easily grown, perfectly winter hardy in North, grow for years without replanting and can be divided. Choice, dependable varieties pictured above.

- (A) BLUE GOWN—3P1—Beautiful, clear China blue.
  - (B) ALASKA—3P2—Lovely, new, snowy-white.
  - (C) SUNSET—3P3—A dense mound of bright sunset-pink.
  - (D) BEECHWOOD CHALLENGER—3P4—Bright red.
  - (E) EVENTIDE—3P5—Finest new, deep violet-blue.
- Price of 5 hardy asters pictured and described above. *Blooming size pot plants.* 55c each; 3 for \$1.45; 10 for \$4.25.



**BLACKBERRY LILY**

3P27—(*Pardanthus Chinnensis*) Elegant flowers of old gold, bronze, and copper suffused with red dots for many weeks in July and Aug. Glistening black seed clusters like blackberries. 40c each; 2 for 69c; 5 for \$1.60.



**CREeping PHLOX**

3P7 — (*Red*) Pretty moss-like foliage, completely smothered in April and May with bright carmine-red, star-like flowers. For rock gardens, borders, ground cover. 50c each; 2 for 90c; 5 for \$1.85.



**NEW PLATYCODON**

3P8—(*Appoi*) New, imported, giant flowering, long-blooming, hardy variety. Highly recommended. An abundance of big, richly colored stars of wax-like flowers July til fall. 50c each; 3 for \$1.35; 6 for \$2.40.

**CUT-FLOWER HARDY ASTER GARDEN**

3PG9—Spring Hill's selection of varieties, one each White, Pink, Blue, Red and Violet.

**5 for \$1.98**

**OUTDOOR FERNS**

Best for shady locations

**OSTRICH FERN**—3P10—Tall, plummy, graceful and useful for decorations.

**CHRISTMAS FERN**—3P11—More dwarf, 1 to 2 ft., handsome foliage.

*Choice of above 2 hardy ferns, big clumps.* 45c each; 3 for \$1.15; 10 for \$3.25.

**FERN SPECIAL**—3PG12—3 Ostrich and 3 Christmas. 6 for \$1.99.

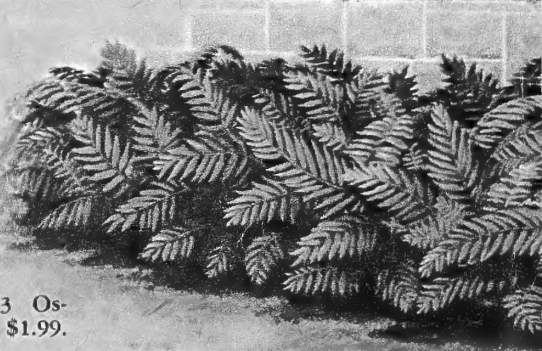

**DAY LILIES**

Spring Hill's Day Lilies or "Hemerocallis" are vastly improved, free flowering, beautiful and dependable. Hardy, easy to grow plants can be divided.

(F) **CABALLERO**—3P17—A most beautiful and favorite bi-color with brilliant rosy-red petals and golden sepals. Recommended. 95c each; 2 for \$1.75.

(G) **PURPLE WATERS**—3P18—Attractively ruffled, full, open, rich-purple flowers. Long blooming season. One of the best. 98c each; 2 for \$1.80.

(H) **PINK CHARM**—3P19—Beautiful, vivid, coral-pink. Gracefully recurved, large blooms. Highly recommended. 98c each; 2 for \$1.80.

(I) **BLACK EMPEROR**—3P20—Striking, big, 5-inch blooms of deepest red with elegant yellow throat. Excellent, dark variety. 98c each; 2 for \$1.80.

**FAMOUS DAY LILY GARDEN**

3PG26—Includes one each of 10 Day lilies described on this page. Regular \$8.65 catalog value. **All 10 for \$7.50**

**RAINBOW DAY LILY SPECIAL**

3PG15 — There are early, mid-season, and late blooming varieties of every color from deepest orange, maroon, violet, into amazing tints of pastel old rose, salmon, gold, green, cream, etc., truly most gorgeous. Colors similar to those illustrated on this page. *Amazing low price,* 5 for \$1.29; 25 for \$4.75.

**10 for \$1.98**

**MIKADO**—3P21—Most popular and prolific blooming dark orange with mahogany-red throat. 65c each; 2 for \$1.10.

**NINA WINEGAR**—3P22—Very large, graceful, buttercup-yellow blooms of excellent substance. Handsomely waved and ruffled. 69c each; 2 for \$1.25.

**PERSIAN PRINCESS**—3P23—One of the darkest and most impressive day lilies. Deep velvety red with purple flush. 79c each; 2 for \$1.40.

**THE DIRECTOR**—3P24—Exquisitely ruffled crepe-paper like petals of reddish-purple, yellow throat. Re-blooms. 95c each; 2 for \$1.75.

**WARPATH**—3P25—A real beauty, greatly admired. Bold, solid mahogany-red blooms, with broad petals; dependable bloomer. Repeats. 85c each; 2 for \$1.50.

**(J) HYPERION**

3P16—The greatest giant yellow day lily. Outstanding performance, beauty, size, fragrance, vigorous. A great prize winner, excellent for cutting. 79c each; 2 for \$1.40.

**DAY LILY COLOR GARDEN**

3PG14—One each Pink, Red, Yellow, Purple, Maroon. Big, 2 yr. plants, Spring Hills choice of varieties.

**5 for \$2.98**







## Large, Double, Cut-flower MUM COLOR GARDEN

4CG1—Here at Tipp City we grow over half million chrysanthemums each year. Hundreds of varieties, acres of plants, millions of blooms. We offer only fine, hardy, large, double, early and dependable flowering varieties. One each, Red, White, Pink, Yellow, Bronze. 5 for \$1.49. All sturdy pot plants that will bloom this fall. One each 5 colors.

**5 for \$1.49**

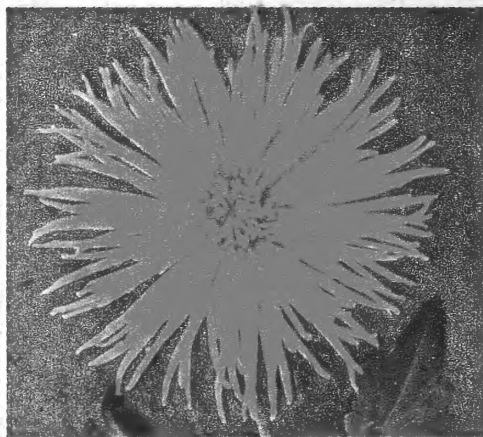

### CACTUS FLOWERING MUMS

Long, rolled, pointed petals on large, double blooms that resemble cactus-dahlias. Well fertilized, disbudded plants will have 4 to 5 inch blooms. Excellent for cutting. BRONZE—4C2. WHITE—4C3. PINK—4C4. LAVENDER—4C5. RED—4C6. YELLOW—4C7. *Choice of above 6 colors, 55c each; 2 for 95c.*

CACTUS FLW. MUM GARDEN—4CG8—One each color above.

**6 for \$2.69**

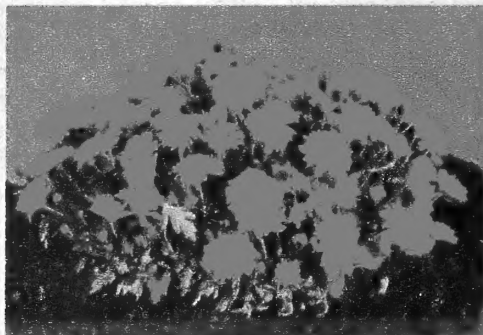

### LOW GROWING FLORIBUNDAS

Compact, rounded, hardy plants filled with hundreds of blooms early to late. YELLOW—4C9. PINK—4C10. BRONZE—4C11. WHITE—4C12. RED—4C14. PURPLE—4C15. *Choice of above 6 colors. 55c each; 2 for 95c.*

FLORIBUNDA MUM GARDEN—4CG16—One each color above. 6 for \$2.69.

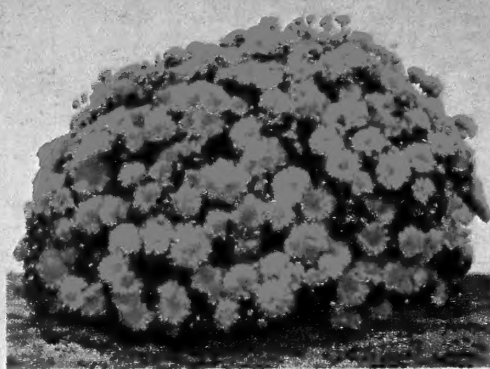

### Favorite Double Free Flowering Cushion Mums

Dense, low, mound-like, early blooming plants will produce hundreds of blooms in your garden this fall.

CHAMPION—4C17—Rich tangerine red. PINK LITTLE BOB—4C18—Outstanding, vivid purplish rose-pink.

GOLD RIBBON—4C19—Superb new double, long blooming orange-gold.

QUILLED—4C20—Bright bronze, unusual, beautiful quilled blooms.

SEPT. CHEER—4C21—Beautiful large, double, cerise-red. Superb.

JESSAMIN WILLIAMS—4C22—New, large, double, white spoon type.

*Choice of above 6 Cushion mums, 55c each; 2 for 95c.*

CUSHION MUM GARDEN—4CG23—One each variety above. 6 for \$2.69.



### Favorite Prize Winning Big DOUBLE Chrysanthemums

National all time favorites. Each has excellent growth and blooming habits and is a leader in its color for hardiness, reliability and beauty.

AVALANCHE—4C24—Famous, huge, white.

BETTY—4C25—Unsurpassed lovely pink.

CHAS. NYE—4C26—Dependable, big, yellow.

CHIPPEWA—4C27—Big, glowing, purple.

COURAGEOUS—4C28—Large crimson-red.

CARNIVAL—4C29—Finest, fiery bronze.

LAVENDER LADY—4C30—Very large.

MRS. DU PONT—4C31—Lovely peach.

*Choice of above 8 favorite big, double chrysanthemums, 50c each; 2 for 90c; 8 for \$3.20.*

## WHY SPRING HILL'S MUMS ARE BETTER

*From nearly 500,000 field grown chrysanthemums we select the most choice Mother plants for propagating. The cuttings are grown under artificial lights in sterilized soil and sprayed regularly with parathion. No finer, healthier or better plants are grown by anyone. We ship strong rooted or well established pot plants with solid ball of earth. Experience*

*proves these are the most practical, most reliable and most satisfactory plants to ship and plant. We plant the same plants in our fields each spring because they will produce by far the largest, healthiest, biggest blooming plants by fall. Each year we receive scores of letters complimenting us on our fine mum plants.*

### ASHES OF ROSES

4C32—Distinct and different. Low, broad plants are completely hid by hundreds of 2 inch double, rich old rose blooms with soft apricot color tones that change and glow at each glance. One of the best growing, most prolific and early blooming, hardy varieties. *Reduced prices, 59c each; 3 for \$1.65.*

## Our Best Large Flowering

# English Mums

Extra large, fully double 3 to 6 inch blooms when grown naturally; much larger when disbudded. Excellent for bouquets and exhibition at flower shows.

AMBER BRIGHT—4C33—Amber buds with huge incurved yellow flowers.

BUTTERSCOTCH—4C34—Glowing butterscotch gold, good grower, prolific bloomer.

DEREK ELLIS—4C35—Beautiful fuchsia-crimson with silver reverse.

EVANGELINE—4C36—Gorgeous, extra large, bright salmon-rose.

HELEN BOGUE—4C37—New, rose with silver overcast.

ROMANCE—4C38—Superb, rosy salmon-pink. Greatly admired.

RUBY BREITHAUPT—4C39—New, lovely large, creamy-primrose.

THE SWAN—4C40—Big, lacy, snow-white with exotic appearance.

*Choice of above 8 English mums, 65c each; 2 for \$1.20.*

LARGE ENGLISH MUM GARDEN—4CG41—One each variety listed above. 8 for \$4.40.

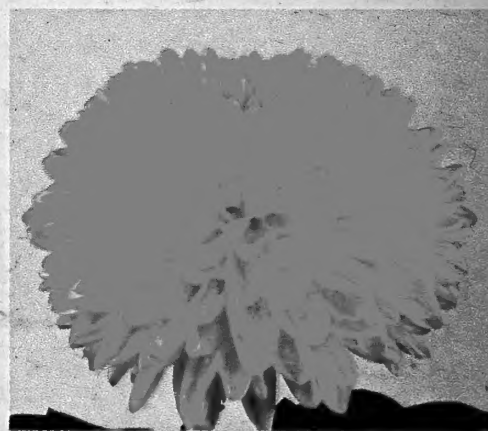

### English Mum Garden Special

4CG42—One each Red, White, Pink, Orange, Yellow and Purple. All giant, double, early flowering varieties. (Un-labeled.)

**6 for \$2.49**





### UNIVERSITY OF NEBR. MUMS

Excellent new hybrids by Mr. Viehmeyer. Renowned for hardiness; early, frost-resistant blooms of great beauty. **DUNE SAND—5C1**—Fawn gold. **KIOWA—5C2**—Fiery-red. **NORTH PLATTE—5C3**—Orange. **PATH-FINDER—5C4**—Bright yellow. **WHITE CLOUD—5C5**. Prices of 5 Un. of Nebr. mums, 60c each; 2 for \$1.10.

**UN. OF NEBR. MUM GARDEN—5CG6**—One each variety above. **5 for \$2.49**

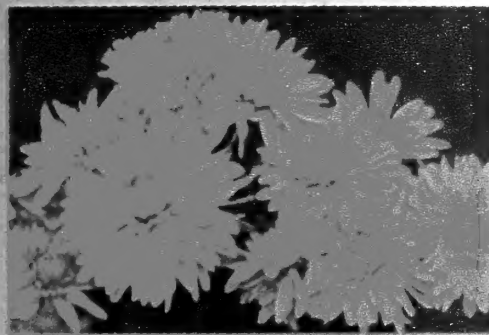

### UNIVERSITY OF MINN. MUMS

Dr. Longley introductions are extra early and long flowering. Low, compact, neat growing plants tall enough for bouquets. **VIOLET—5C7**—Deep purple. **GLACIER—5C8**—Pure white. **DR. LONGLEY—5C9**—Vivid pink. **AUTUMN SONG—5C10**—Dark crimson. **MAROON 'N' GOLD—5C11**—Bronze. **WE-NOAH—5C12**—Lavender. Price of 6 Un. of Minn. Mums listed above, 60c each; 2 for \$1.10.

**UN. OF MINN. MUM GARDEN—5CG14**—One each variety above. **6 for \$2.95**

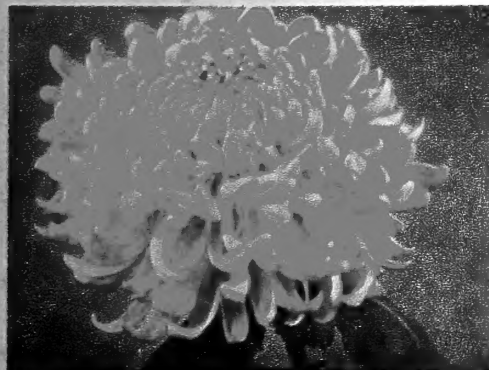

### MASTER MUMS

Cream of the recent introductions. All early, giant, double blooming, vigorous growing, hardy and dependable. **HOLIDAY—5C15**—Deep gold. **JOYOUS—5C16**—Lovely pink. **MURIEL RICE—5C17**—Big primrose. **LEE POWELL—5C18**—Huge, yellow. **ARISTOCRAT—5C19**—Superb claret red. **PURPLE WATERS—5C20**—Royal purple. Prices of 6 Master mums listed above, 60c each; 2 for \$1.10.

**MASTER MUM GARDEN—5CG21**—One each 6 varieties listed. **6 for \$2.95**



### CRIMSON KING MAPLE

**5T22—(Plant Patent 735)**—"The Reddest of All." It's brand new, "the reddest of all Norway Maples." A new European origination colorful and beautiful red all summer long. Much redder than Schwedleri. A real novelty if you want a tree for the neighborhood to talk about plant Crimson King. Recommended for magnificent deep purple-maroon leaf color and for street, specimen or for contrast planting among other trees. It's hardy and easy to grow but plant in full sunlight for reddest color. **3 to 4 ft. whips, \$3.95 each; 2 for \$7.50. 5 to 6 ft. whips, \$5.50 each; 2 for \$10.70. 7 to 8 ft. whips, \$7.65 each; 2 for \$14.95; 10 to 12 ft. branched, \$18.00 ea.**

### PURPLE LEAF BEECH

**5T23—(Fagus Sylvatica Riversi)**—One of the most colorful stately and noble of all trees. Lustrous deep red foliage all summer. Nothing their equal as specimen lawn trees. They are slow growing but add same value as specimen blue spruce to real estate. **Grafted plants, 12 to 18 inch, \$2.35 each. 2 to 3 ft., \$4.50 each.**



### PAUL'S SCARLET

**5T27—(Crataegus Splendens)** Internationally famous double red flowering English hawthorne. Compact, symmetrical growing, small (18 to 20 ft.) hardy trees of great brilliance and beauty. **3 to 4 whips, \$1.69 each; 2 for \$2.95. 4 to 6 ft., \$3.95 each; 2 for \$7.60. 6 to 8 ft., \$7.95 each; 2 for \$15.50.**

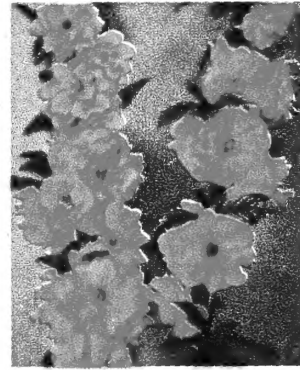

### VEITCH'S DBL. PLUM

**5T28**—Exceptionally beautiful, double pink blossoms in greatest abundance fill the charming small (15 ft.) trees. Attractive deep bronzy-maroon colored foliage each spring. One of the prettiest of all flowering trees. **4 to 5 ft., \$2.95 each; 2 for \$5.50. 5 to 7 ft., \$3.95 each; 2 for \$7.50.**

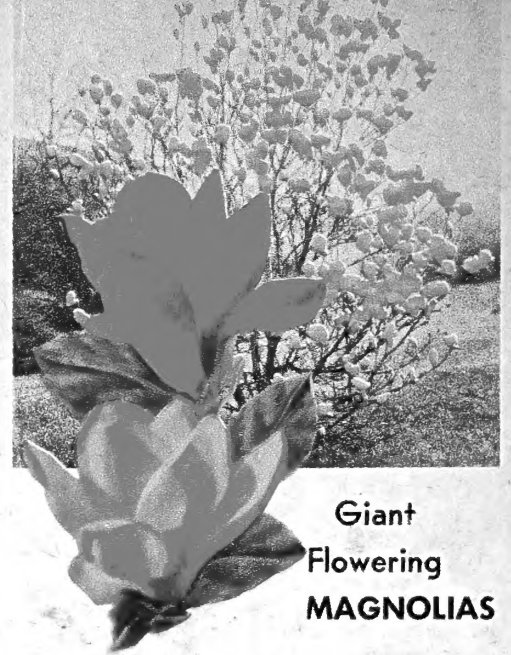

### Giant Flowering MAGNOLIAS

**MAGNOLIA SOULANGEANA—5T24**—Most colorful of all magnolias. One large tree in bloom will dominate a neighborhood. Compact growing trees are covered with crimson buds in early spring, open into huge, fragrant blossoms with white inside petals and purple-pink outside. Each plant of larger B&B size has bloom buds to flower this spring. **Branched plants, 2 yr., 12 to 18 inch, \$1.19 each; 2 for \$2.20. 18 to 24 inch, \$1.98 each; 2 for \$3.70. 3 ft. blooming size, B&B, \$6.60 each. 4 ft. blooming size, B&B, \$7.95 each.**

**MAGNOLIA NIGRA—5T25—(Dwarf red flowering magnolia)**—Big blooms about the size of soulangeana but flowers are deep crimson on outside with pink and lavender on inside. Plants only grow 8 to 10 feet tall. Blooms several weeks later than soulangeana and plants stay in flower much longer. **Branched plants, 2 yr., 12 to 18 inch, \$1.25 each; 2 for \$2.30. 18 to 24 inch, \$2.15 each; 2 for \$3.95. 3 ft. blooming size, B&B, \$6.95.**

### GOLDEN CHAIN TREE

**5T26—(Laburnum Vossi)** Beautiful dwarf trees with multitudes of showy, yellow flowers each spring. Handsome, silky gray clover-like leaves. Unusual and eye catching trees grow 12 to 18 ft. tall and are gorgeous. **Grafted plants, 3 to 4 ft. size, \$3.35 each; 5 ft. \$3.95 each; 7 ft. size, \$5.50 each.**

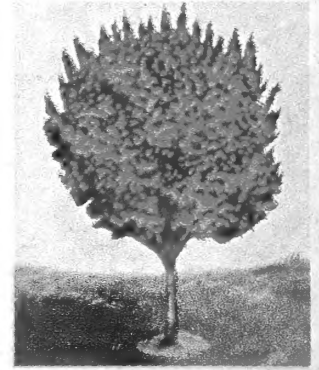

### THUNDERCLOUD

**5T29—(New Red Leaf Prunus)** Brilliant cardinal-red in spring, ages to maroon. Reddest of all; colorful red foliage all summer. Lovely pink spring flowers on low, compact 15 ft. trees. Low prices. **2 to 3 ft., \$1.85 each; 2 for \$3.50; 6 for \$9.95. 6 to 7 ft. tall, branched tops, \$3.25 each; 2 for \$5.95; 6 for \$16.95.**





### New, Graceful Hardy Spoon Chrysanthemums

All have large 3 to 5 inch blooms like above picture with long tubular petals with spoon-like tips. The tubes are a different color than spoons making beautiful and unusual novel flowers. All are hardy, early flowering, vigorous growing with strong, straight, stems. Lovely for bouquets.

**RUBY SPOON—6C1**—Bright ruby-red with white tubes. Unusual, beautiful.

**GOLD SPOON—6C2**—Abundance of beautiful shaped and colored golden blooms.

**PINK SPINNER—6C3**—Like a fuji, extra long 4 to 6 inch rolled pink petals.

**LAVENDER SPOON—6C4**—Exquisite deep lavender spoons with white tubes.

**WHITE SPOON—6C5**—Long tubular, snowy-white petals. A mist of charm.

**PUMPKIN SPOON—6C6**—Bright orange spoons, yellow tubes. Extra large blooms.

Choice of above six varieties, 50c each; 3 for \$1.35; 10 for \$3.95.

#### New Spoon Mum Garden Special

6CG7—Includes one each of 6 varieties described above. Labeled. 6 for \$2.45.

#### New Spoon Mum Color Garden

6CG8—One each Red, Pink, Lavender, Yellow. All new, early, large flowering varieties. 4 for \$1.49.



### Rayonnante Mums

Beautiful, long, cord-like petals with no spoon or fish-hook tips. For large 6 to 10 inch prize blooms, leave 2 to 3 stems and one terminal bud per stem and feed. They bloom Oct. 20th to November. Usually a 1st prize winner.

**YELLOW—6C9. WHITE 6C10. PINK—6C11.**

Choice of above 3 Rayonnante mums, 55c each; 10 for \$4.95.

**RAYONNANTE MUM GARDEN—6CG12**—One each color. 3 for \$1.59.

## "GIANT FOOTBALL" Chrysanthemums

Grow your own (as pictured in color on opposite page). Spring Hill's choice of the finest and earliest flowering (Oct. 15 to Nov.) commercial florist varieties. To produce giant cup-size blooms leave 2 to 3 stems and disbud leaving one strong bud per stem; stake, fertilize and water liberally. Plants grown this way are magnificent. Plants are not hardy, give winter protection.

(A) **DETROIT NEWS—6C14**—Giant incurved superb bronze color. Wins prizes.

(B) **MAJOR BOWES—6C15**—Most popular and greatest, extra large, incurved pink.

(C) **BEN LEIGHTON—6C16**—Glowing incurved deep wine-red with silvery reverse.

(D) **SMITH'S EARLY WHITE—6C17**—Largest dependable, most beautiful white.

(E) **MRS. H. E. KIDDER—6C18**—Big, incurved yellow. Greatest prize winner.

Choice of 5 greenhouse mums, 45 cents each; 3 for 1.20; 10 for \$3.75.

### GIANT FOOTBALL CHRYSANTHEMUM GARDEN

6CG19—Includes one each of 5 varieties described, A, B, C, D, E. Labeled.

**5 for \$1.89**

## Hardy BUTTON or Pompon Mums

(Pictured in color on opposite page). Small, compact, perfectly formed, double blooms clustered on strong stems make colorful garden plants unexcelled for home decorations. Varieties offered are finest in existence for their color.

(F) **RONNIE—6C20**—Eye-catching with hundreds of small royal-purple blooms.

(G) **DARK RED GOLD—6C21**—A multitude of orange-crimson blooms for weeks.

(H) **IRENE—6C22**—This is the smallest and purest white we grow.

(I) **SONNY—6C23**—Beautiful salmon-pink. Unsurpassed for cutting.

(J) **LEMON DROP—6C24**—New, early flowering, long lasting, the best yellow.

Choice of 5 button mums, 49c each; 3 for \$1.35; 10 for \$3.95.

### Hardy Button Mum Garden

6CG25—Includes one each of 5 varieties described, F, G, H, I, J. Labeled.

**5 for \$1.98**

## Spidery Thread-like FUJI MUMS

This interesting and increasingly popular class of novelty chrysanthemums have long cord-like quilled petals usually fish-hooked or spoon-like tips (see color pictures opposite page). The large blooms are graceful but of eccentric form. For extra large saucer size show blooms, leave 3 to 4 stems on each plant and disbud leaving only one terminal bud per stem, and fertilize. Varieties listed bloom mid to late October which is the earliest blooming date for Fuji mums. They make a most unusual showing in the garden and are excellent for bouquets and are favorites to win prizes at flower shows. We recommend winter protection in the North.

(K) **BIRD OF PARADISE—6C26**—Hardy plants free and early flowering. Beautiful salmon-pink with gold heart.

(L) **YELLOW LACE—6C27**—Exceptional grower with fully double, clear yellow, slender quilled petals.

(M) **CHARTREUSE—6C28**—Unusually graceful and colorful quilled-type flower. A constant prize-winning chrysanthemum.

(N) **MARY GARDEN—6C29**—Lovely lavender-pink with the vivid and exquisite coloring of an expensive orchid.

(O) **KAY TASHIMA—6C30**—Pure white, lacy, long petals which are supported on a sturdy stem with healthy foliage.

(P) **ANTIQUÉ—6C31**—Very artistic orange-bronze quilled petals. Excellent for bouquets and arrangements.

Choice of 6 Fuji mums. 60c each; 3 for \$1.65; 12 for \$5.75.

### Spidery Fuji Mum Garden

6CG32—Includes one each of 6 varieties described, K, L, M, N, O, P.

**6 for \$2.95**

## New Cushion Chrysanthemums

All varieties listed below are free flowering, early blooming and winter hardy. The dense, low, round, mound-like plants are filled with hundreds of blooms the 1st year. No finer, healthier or better plants are supplied by anyone. We ship strong pot plants.

(Q) **ROGUE—6C33**—New, glowing, large, fully double eye-catching crimson red.

(R) **BOWL O' GOLD—6C34**—Brilliant big canary-yellow blooms Sept. 1st to winter.

(S) **COQUETTE—6C35**—The finest pink we have ever grown. Exquisite; recommended.

(T) **WHITE GLORY—6C36**—Huge 3 inch, exquisitely crested blooms in profusion.

(U) **SWEETHEART—6C37**—Eye-catching bright purple. Excellent in every way.

(V) **LIPSTICK—6C38**—Excellent foliage and growth. Outstanding bright ruby-red.

Choice of above 6 new cushion mums. 60c each; 3 for \$1.65.

### Cushion Chrysanthemum Garden

6CG39—One each 6 mums, Q, R, S, T, U, V. Labeled.

**6 for \$2.95**



## ◆ Giant Football Chrysanthemums

7CG1 — Name, description, each price, see opposite page. Earliest flowering, most satisfactory mammoth varieties. One each as pictured, A, B, C, D, E. Regular \$2.25 value.

**5 for \$1.89**

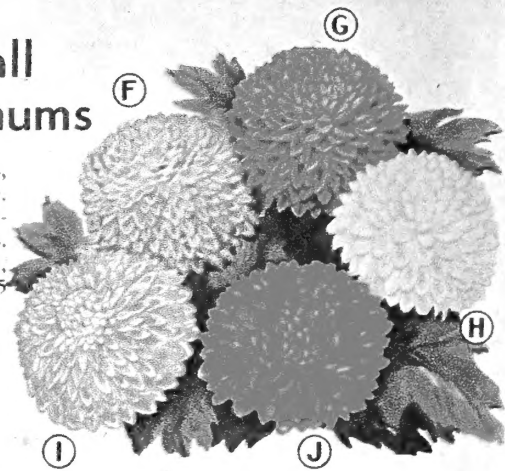

## ◆ Hardy Button Mums

7CG2 — Name, description, each price, see opposite page. Finest varieties on the market. One each as pictured, F, G, H, I, J. Regular \$2.45 value. Labeled.

**5 for \$1.98**

## Spidery or Fuji Mums

7CG3—Unique and graceful; earliest flowering varieties. One each, K, L, M, N, O, P. Regular \$3.60 value. Labeled.

**6 for \$2.95**

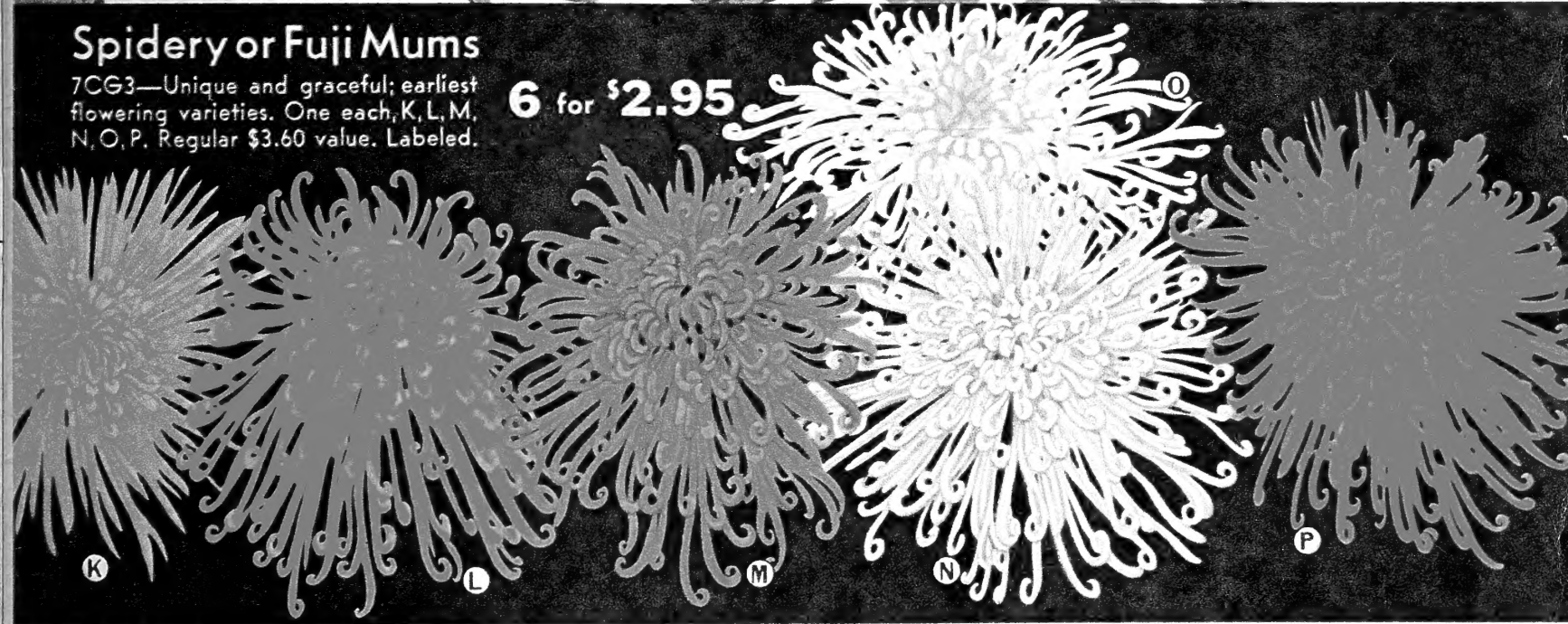

## Finest Cushion Chrysanthemums

7CG4—Name, description, each price, see opposite page. One each, Q, R, S, T, U, V. Regular \$3.60 value. Labeled.

**6 for \$2.95**

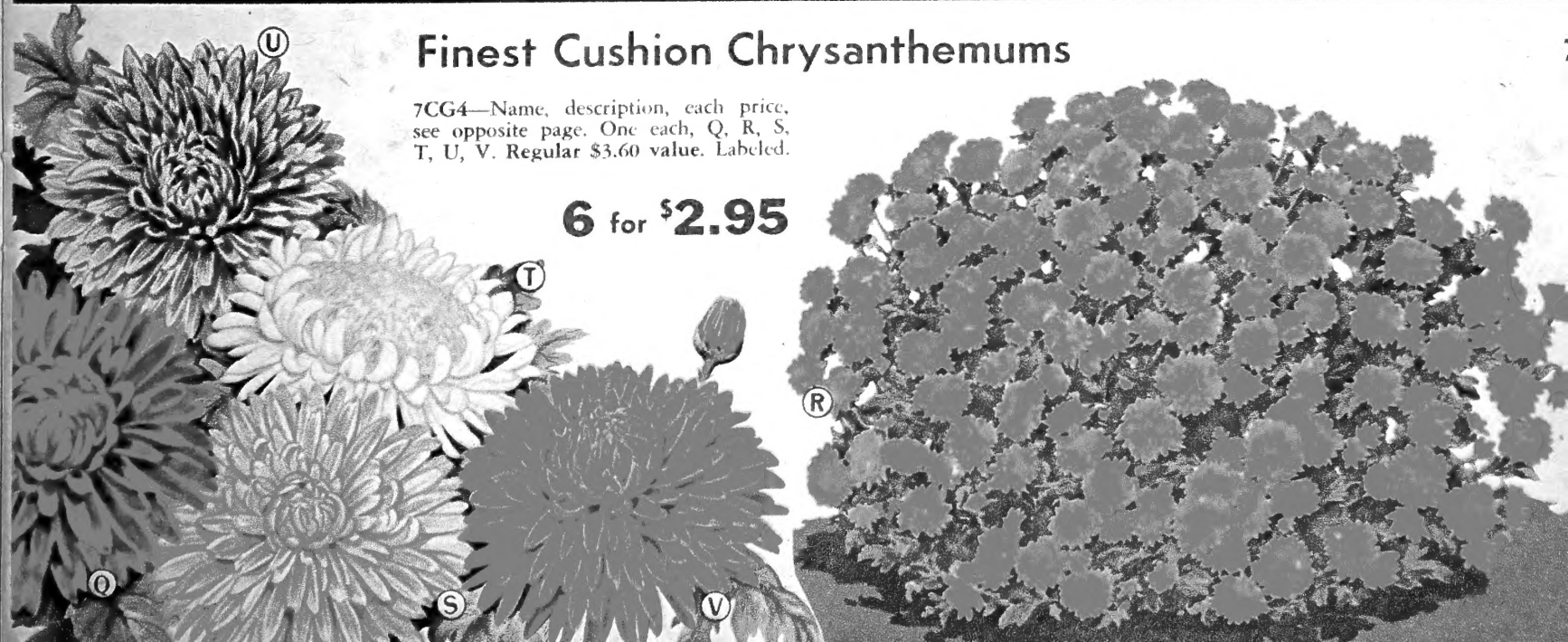



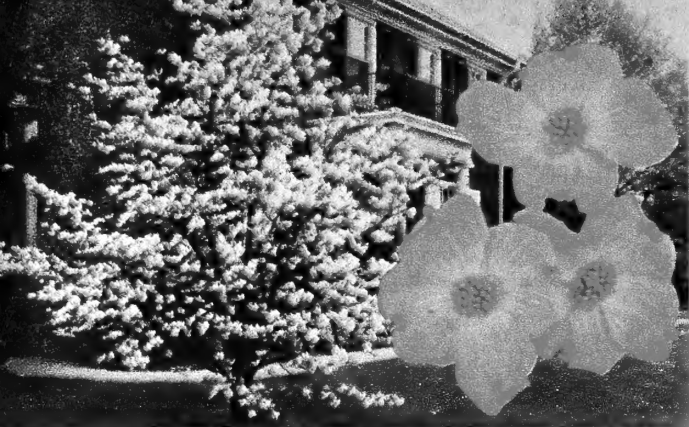

# SHADE and ORNAMENTAL

Your home surrounded by trees is more beautiful, more comfortable and more valuable.



**CHINESE ELM**

8T6—(*Ulmus Pumila*)—Grows so rapidly that in a few years you have shade. Thrives in most soils and locations. Hardy northern strain of outstanding shape. 3 to 4 ft. size, heavy sdgs., 2 for 65c; 10 for \$2.45. 6 to 8 ft., \$2.75 each; 2 for \$5.25. 8 to 10 ft., \$3.95 each; 2 for \$7.60; 6 for \$21.95.

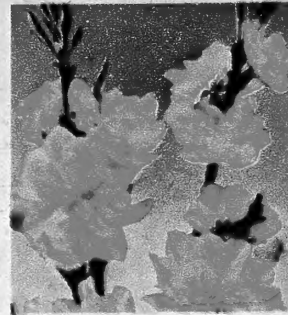

**ROSE TREE CHINA**

8T7—(*Prunus Triloba*)—Lovely small compact 15 foot trees, lavishly filled with a multitude of large, double, salmon-rose-pink blooms for several weeks in late spring. Winter-hardy, sturdy, exceedingly beautiful trees. 2 yr. branched, 2 to 3 ft., \$2.25 each; 2 for \$4.20; 4 for \$8.35. 3 to 4 ft. \$3.95 ea.



**NORWAY MAPLE**

8T8—(*Acer Platanoides*)—One of the best street and lawn trees. Grows well under city conditions. Symmetrical, thick, broad, round tops. Large glossy-green leaves change red and gold in autumn. 7 to 8 ft., \$4.25 each; 2 for \$7.95. 8 to 10 ft., \$6.95 each; 2 for \$13.50. 12 ft., \$9.75 each; 2 for \$18.95.

## PINK FLOWERING DOGWOOD

8T1—(*Cornus Florida rubra*) Lovely native trees of great popularity whose rosy pink flowers are a magnificent sight during spring; colorful red berries and scarlet foliage in fall. 12 to 18 inch grafts, \$1.60 each; 2 for \$2.95. 2 to 3 ft., \$4.75 each. 3 to 4 ft., \$7.75 each.

## NEW RED FLOWERING DOGWOOD

8T2—(*Cherokee Chief*) Same as above except brilliant red flowers and more handsome foliage. Branched trees about 2 ft. tall, \$3.65 each. 2 to 3 ft., \$5.75 each.

## WHITE FLOWERING DOGWOOD

8T3—Like above except white blooms. 12 to 18 inch, 98c each; 3 for \$2.75. 3 ft. size, \$2.65 each; 2 for \$4.95. 4 ft. size, \$3.95 each; 2 for \$7.50.



**MORaine LOCUST**

8T4 — Patent 836. Fast growing, tall, broad, handsome trees are entirely thornless and seedless. They are sturdy, can withstand extreme heat, drought and cold. 5 to 6 ft., \$6.00 each; 2 for \$11.50. 7 to 8 ft., \$7.25 each; 2 for \$13.95. 8 to 10 ft., \$12.50 each.



**SYCAMORE**

8T5 — (*Platanus Occidentalis*) — Thousands each year for municipal streets because this lofty tree remains beautiful and grows well in cities despite unfavorable conditions. Fast growing. 4 to 5 ft., \$2.85 ea.; 2 for \$5.40. 7 to 9 ft., \$5.50 each; 2 for \$10.50. 8 to 10 ft., \$7.75 ea.

## ONE CENT SALE ON SHADE TREES

Outclassing all competition in small, straight, healthy, transplanted trees. Larger, better rooted, faster growing than seedlings.

<b>HONEY LOCUST</b>	8T9—(Improved thornless).....	4 to 6 ft. size,	<b>2 for \$4.66</b>
	\$4.65 each	SALE PRICE	
<b>CHINESE ELM</b>	8T10—(Extra fast growing strain).....	5 to 7 ft. size,	<b>2 for \$2.99</b>
	\$2.98 each.	SALE PRICE	
<b>MT. ASH</b>	8T11—( <i>Sorbus</i> ) Brilliant red berries.....	5 to 7 ft. size,	<b>2 for \$5.51</b>
	\$5.50 each.	SALE PRICE	
<b>SILVER MAPLE</b>	8T12—(Fastest growing Maple).....	5 to 7 ft. size,	<b>2 for \$2.96</b>
	\$2.95 each.	SALE PRICE	
<b>NORWAY MAPLE</b>	8T14—Described above.....	5 to 6 ft. size,	<b>2 for \$3.99</b>
	\$3.98 each.	SALE PRICE	
<b>WHITE ASH</b>	8T15—( <i>Fraxinus</i> ) Sturdy, neat, rapid growing.	6 to 8 ft., size, \$5.95 each.	<b>2 for \$5.96</b>
		SALE PRICE	
<b>AMERICAN LINDEN</b>	8T16—Rapid grower.....	4 to 5 ft. size,	<b>2 for \$2.51</b>
	\$2.50 each.	SALE PRICE	
<b>DOUBLE RED FLOWERING PEACH</b>	8T17—(Most colorful tree.).....	3 to 4 ft. size	<b>2 for \$2.96</b>
	\$2.95 each.	SALE PRICE	

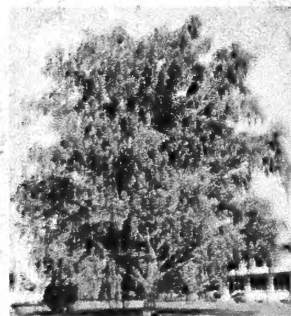

**WEEPING BIRCH**

8T18 — (*Betula Pendula*) Graceful arching branches on tall, broad, stately trees. Shimmering white bark and handsome small cut-leaf foliage. Young trees do not develop white bark until 2nd or 3rd year. Grafted trees, well branched. 4 ft. size, \$3.75 each; 2 for \$7.20. 7 ft. \$6.95 ea.; 2 for \$13.50.



**CRIMSON KING**

8T19—(*Plant Patent 735*) Brilliant crimson in spring, deep purple-red foliage all summer. Reddest of all Norway maples. Brand new colorful European introduction. 3 to 4 ft. whips, \$3.95 each; 2 for \$7.50. 5 to 6 ft. whips, \$5.50 ea.; 2 for \$10.70. 7 to 8 ft., \$7.65 ea.; 2 for \$14.95. 10 to 12 ft., \$18.00.



**TULIP TREE**

8T20 — (*Liriodendron Tulipifera*)—A beautiful fast-growing, tall, sturdy shade tree. Big, creamy-white blooms in late spring. Beautiful and unusual tree, grows well in North or South. 5 to 6 ft., \$3.75 each; 2 for \$7.20. 6 to 8 ft., \$7.50 each; 2 for \$14.50. 8 to 10 ft., \$12.50 each; 2 for \$24.00.



**RED BUD**

8T21 — (*Cercis*) Brilliant flowering, small growing (18 to 20 ft.) native trees. Each spring thousands of bright purplish-red sweet-pea-like blossoms in big, rounded clusters. Dependable. 12 to 18 inch, 50c each; 3 for \$1.25. 18 to 24 inch, 95c each; 3 for \$2.55. 3 to 4 ft., \$1.65 each; 2 for \$2.95.



**WHITE BARK BIRCH**

8T22 — (*Betula Alba*) — Beautiful, fast growing, well shaped, tall, upright trees with graceful arching outside branches. Books 700 years B.C. were written upon its white bark. 2 ft. stocky sdgs., 3 for \$1.45. 3 to 4 ft., \$1.80 each; 3 for \$4.95; 4 to 5 ft., \$2.75 each; 3 for \$7.95. 5 to 7 ft., \$4.25 ea.



# FLOWERING TREES

Spring Hill Nurseries grow the finest hardy varieties of trees for yard, avenue and group plantings.



## SUNBURST LOCUST

9T1 — (*Gleditsia Inermis Aurea*) Patent 1313. Completely different, entirely thornless. Brilliant golden branch tips each spring that age to buff-jade or chartreuse. Rapid growing, graceful, colorful, sturdy trees. 4 to 5 ft. whips, \$4.75 each; 2 for \$8.95. 6 foot branched, \$9.00 each; 2 for \$17.50.



## MT. ASH EUROPEAN

9T2—(*Sorbus*) Most free blooming and fruiting with creamy-white flowers in spring followed by immense clusters of bright orange-scarlet berries. Small trees (20 to 25 ft.) with good, rich green foliage. 2 ft. sdls., 50c ea.; 3 for \$1.25. 5 to 7 ft., \$3.50 ea.; 2 for \$6.60. 7 to 9 ft., \$4.65 ea.; 2 for \$8.95. 9 to 10 ft., \$8.50 ea.

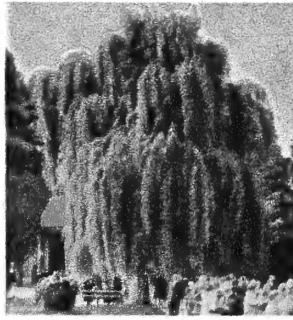

## WEEPING WILLOW

9T3—(*Salix Pendula*) One of the fastest growing ornamental shade trees that really weeps with long, graceful, arching branches. Beautiful, big, trees in 3 to 4 years from our fast growing strain. 3 to 4 ft., 95c each; 2 for \$1.50. 5 to 6 ft., \$1.90 each; 2 for \$3.50. 6 to 8 ft., \$3.75 each; 2 for \$6.95. 8 to 10 ft., \$6.95 each.

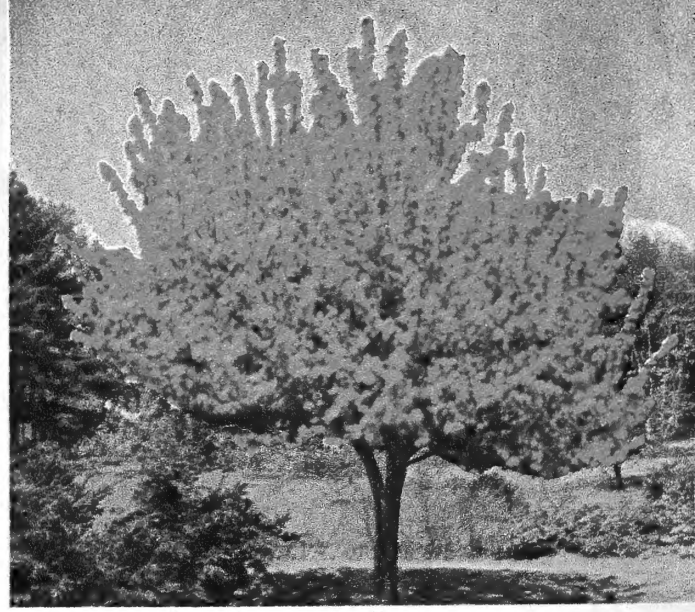

# FLOWERING CRABS

New ROSYBLOOM CRAB ALMEY — 9T7 — Our favorite, most gorgeous and brilliant of all. Graceful, low growing (15 to 18 ft.) trees hardy anywhere, of great merit and flattering beauty. 3 to 4 ft., \$2.65 each; 2 for \$4.95. 5 to 7 ft., \$4.75 each; 2 for \$9.00.

CRIMSON CRAB ELEYI — 9T8 — Handsome dwarf 18 ft. trees. Bronze-red foliage, multitudes of crimson flowers and attractive red fruit. Recent European award winner. 3 to 4 ft., \$1.95 each; 2 for \$3.60. 5 to 7 ft., \$3.75 each; 2 for \$6.95.

DOLGA CRAB — 9T9 — Exquisite sea shell pink and white blooms. Most brilliant red fruit, useful and ornate. 3 to 4 ft., \$2.15 each; 2 for \$3.95. 5 to 7 ft., \$3.75 each; 2 for \$6.95.

BECHTOL'S CRAB — 9T10 — Most beautiful and favorite double flowering. Gorgeous pink blooms for garden and cutting. 18 to 24 inch, \$1.95 each; 2 for \$3.60. 3 to 4 ft., \$3.75 each; 2 for \$6.95.

RED SILVER FLOWERING CRAB — 9T11 — Completely red when flowering. With the added attractions of silvery-red foliage in spring; ornamental fruit and graceful growth. Recently introduced Canadian hybrid. Highly recommended. 3 to 4 ft., \$1.95 each; 2 for \$3.60. 5 to 7 ft., \$3.75 each; 2 for \$6.95.

HOPA CRAB — 9T12 — The favorite pink flowering crab. Excellent foliage, rapid growing, sturdy, hardy trees with multitudes of vivid rosy-pink blooms. 3 to 4 ft., \$1.90 each; 2 for \$3.50. 5 to 7 ft., \$3.65 each; 2 for \$6.80.

## THORNLESS LOCUST

9T4—(*Gleditsia Inermis*) They grow as fast, are as attractive and as hardy as Moraine locust but are grown from seed so vary slightly. Extra quality trees at lowest prices. 4 to 6 ft. Sale Price, 2 for \$4.66. 6 to 8 ft., \$4.25 each; 2 for \$7.95. 8 to 10 ft., \$9.90 each; 2 for \$19.30.

## WASHINGTON HAWTHORN

9T5—(*Crataegus Phaenopyrum*) Small, narrow growing handsome trees. 1 to 1½ ft. size, 95c each; 2 for \$1.70, 3 ft., \$2.45 ea. 5 ft., \$5.65 ea.

## LOMBARDY POPLAR

9T6—Stately, tall, narrow growing trees of rapid growth. Handsome, glossy leaves shimmer beautifully in the breezes. Excellent for tall hedges, screening along boundary lines, driveways or planted as sentinel trees. 2 to 3 ft., 4 for \$1.00; 8 for \$1.75; 25 for \$4.95. 3½ to 5 ft., 4 for \$1.49; 8 for \$2.80; 25 for \$8.25. 6 to 8 ft., 3 yr., \$1.45 each; 3 for \$3.90; 6 for \$7.50. 8 to 10 ft., 4 yr., \$2.15 each; 3 for \$5.95; 6 for \$11.65.

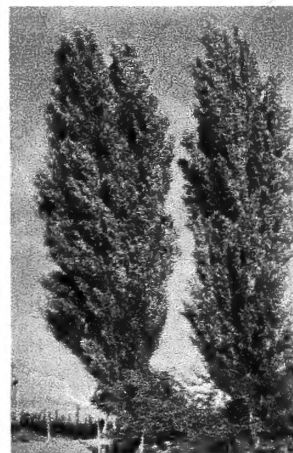

Lombardy Poplar



## SUGAR MAPLE

9T14 — (*Acer Saccharum*) Rapid growing tall, dense stately and sturdy trees. Valuable for timber and the source of maple syrup. Beautiful autumn foliage of scarlet red and gold. Grows well in North or South. 5 to 6 ft., \$2.50 ea.; 2 for \$4.60. 6 to 8 ft., \$5.00 ea.; 2 for \$9.50. 8 to 10 ft., \$9.50 each.

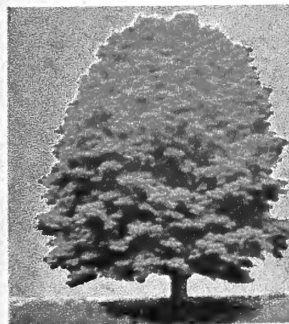

## RED NORWAY MAPLE

9T15 — (*Acer Platanoides Schwedleri*) — New leaves in spring are bright crimson and change to greenish maroon in summer. Broad, round topped trees of commanding appearance. 35 ft. tall. 3 to 4 ft., \$2.95 each; 2 for \$5.50. 6 to 8 ft., \$6.00 each; 2 for \$11.50. 8 to 10 ft., \$8.50 each; 2 for \$16.50.

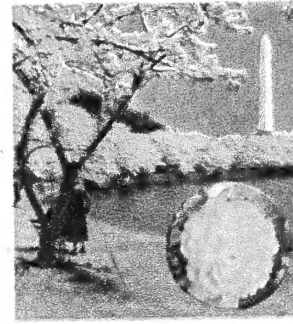

## FLOWERING CHERRY

9T16—(*Kwanzan*) Beautiful double cameo-pink flowers large as half dollars produced in great abundance. Highly desirable low growing trees with good foliage and sturdy structure. Popular in Washington, D.C. 3 yr., 3 to 4 ft., \$3.65 each; 2 for \$6.95. 5 to 6 ft., \$4.85 each; 2 for \$9.40.



## SCARLET MAPLE

9T17 — (*Acer Rubrum*) Most brilliant and gorgeously red of all maples in fall. Beautiful red flowers and seeds each spring, handsome green foliage spring and summer. Trees grow rapidly and are shapely, highly recommended, select grafted strain. 6 ft. \$5.25 each; 2 for \$9.95. 8 ft., \$8.50 ea.

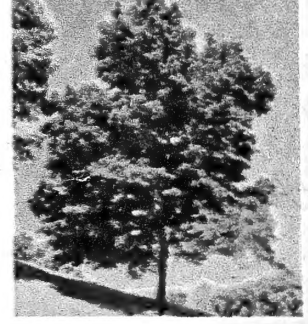

## SILVER MAPLE

9T18 — (*Acer Saccharinum*)—Silvery-green foliage changes to brilliant autumn shades of scarlet and gold. Recommended for quick shade. Easy to grow, 3 to 4 ft. size, 2 for \$1c. 6 to 8 ft., heavy, \$2.75 each; 2 for \$5.25. 8 to 10 ft., \$4.95 each; 2 for \$9.50. 10 to 12 ft., \$7.95 each; 2 for \$15.40.





### CACTUS DAHLIAS

Very popular. Large blooms with long, quilled petals are produced freely on healthy plants with strong stems for lovely bouquets. DR. TAYLOR—10B1—Crimson. MRS. E. J.—10B2—Pink. LIBELLE—10B3—Purple. C. HOOK—10B4—Yellow. Choice of above 4 "cactus dahlias," 55c each; 2 for 98c; 10 for \$4.75; 100 for \$46.00.



### BUTTON DAHLIAS

Brilliant, perfect shaped, small blooms. Cut and cut again from July 'til frost. ROSALIE—10B6—Red. PINK BEAUTY—10B7. SNOWWHITE—10B8. LAVENDER MIST—10B9. Choice of above 4 "button" dahlias, 45c each; 2 for 79c; 10 for \$3.65; 100 for \$36.00.



### BALL DAHLIAS

Lovely big, round blooms in terrific quantities early to late on strong plants superb in garden and bouquets. A. D. LAVONI—10B11—Pink. RED CHIEF—10B12. WHITE KING—10B14. BONNY BLUE—10B15. Choice of above 4 "ball" dahlias, 45c each; 2 for 79c; 10 for \$3.65.



### MIGNON DAHLIAS

10B17—Beautiful, low, compact plants are filled with hundreds of 2 to 3 inch flowers from early summer to killing frosts. Superb mixture of delightful rainbow colors as pictured. If you need flowers for bouquets and color in your garden at low cost try our imported strain of Mignon dahlias. Bulbs increase, they are not hardy so must be dug and stored each fall. New low prices. No. 1, whole root crown plants, 3 for 59c; 6 for 95c.

**CACTUS DAHLIA GARDEN**  
10BG5—One each of above 4 cactus dahlias.

**4 for \$1.89**

**BUTTON DAHLIA SPECIAL**  
10BG10—One each of above 4 button dahlias.

**4 for \$1.48**

**BALL DAHLIA GARDEN**  
10BG16—One each above 4 ball dahlias.

**4 for \$1.48**

**◆ DIAMOND DAHLIA SPECIAL ◆**

5 lovely pompon or bouquet dahlias. Choice of **YELLOW—10B18. WHITE—10B19. RED—10B20. PINK—10B21. PURPLE—10B22.** 39c each.

Garden of 5—10BG23—one each. 5 for 99c

**DAHLIA GARDEN MIXTURE**  
10BG24—A great mixture. Handmade from Ball, Show, Decorative and other large flowering forms and varieties. All robust growing and free flowering. Big savings for those who care little for names. Strictly 1st class tubers and varieties. 3 for 69c; 5 for \$1.10; 10 for \$1.95.



### PRESIDENT CANNA

10B25—Immense, pure, fiery-scarlet, firm, high quality flowers in the greatest profusion that retain their striking color. Blooms all summer. Rich, green foliage; height 3½ ft. 3 for 69c; 6 for \$1.15; 12 for \$2.10; 24 for \$3.85; 48 for \$8.15; 100 for \$15.50.

## Gorgeous, Large Flowering CANNAS

Few plants are as colorful during summer and fall as a bed or border of cannas. Enjoy big, decorative foliage with continuous blooms all season. Bulbs increase each year, they must be dug and stored. They are not winter hardy. Plant 18 inches apart in sunny location in late spring. Finest **BIG NO. 1 HAND CLEANED 3 to 5 EYE BULBS.**

**APRICOT—10B26**—Exquisite golden apricot-pink overcast with salmon. Exceedingly beautiful, low growing.

**COPPER GIANT—10B27**—Big, brilliant pink with coppery-gold suffusion. Sensational in our fields.

**RICHARD WALLACE—10B28**—Beautiful, big, brilliant canary-yellow, green foliage. Our finest, the most dwarf yellow.

**ROSEMOND COLE — 10B29**—Beautiful dwarf (2½ ft.) canna. Bright red with vivid yellow edging each petal.

**MASQUERADE—10B30**—1st time offered, each bloom different pattern of red and gold. Beautiful. Recommended. Choice of above 5 cannas. Big, No. 1 bulbs, 30c each; 3 for 75c; 6 for \$1.25; 12 for \$2.35; 24 for \$4.20; 100 for \$16.95.

**CANNA GARDEN SPECIAL**

10BG21—One each Apricot, Copper Giant, Richard Wallace, Rosemond Cole, Masquerade, President—all described on this page.

**All 6 for \$1.19**

### CIRCLE CANNA BED SPECIAL

10BG22—For a round bed 8 ft. across plant 5 Masquerade, 1 ft. apart in center; 6 Richard Wallace in middle row; 12 President in outside row, 18 inches apart. Regular \$4.10 value All 21 bulbs, \$3.69.

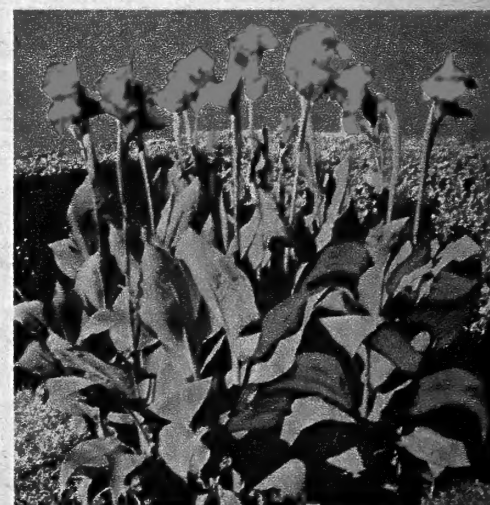

**PRESIDENT CANNA SPECIAL**

10BG23—Bed of 12 President cannas as pictured above plus 1 Elephant Ear, described on page 28. Regular \$2.45 catalog value.

**All for \$1.98**



# Giant Dahlias

King-size blooms often larger than dinner plates

All dahlias listed below are in the large decorative and informal decorative class. All are guaranteed vigorous, free flowering, easy to grow varieties with massive flowers. Dahlias prefer a soil on the light side. If soil is heavy, include a shovel of sand in each planting hole. For exhibition blooms nip off the side branches and allow only a few stems and feed plants. Southern states can plant in February and March; Northern states, April till June.

**FOREST FIRE—11B1**—Huge, blazing scarlet-red with golden tips. Outstanding in every way. 65c each; 3 for \$1.75.

**MRS. GEORGE LE BOUTILLIER—11B2**—One of the greatest of all reds. Giant 11 inch flowers of rich crimson. Great prize winner. 60c each; 3 for \$1.65.

**WHITE WONDER — 11B3** — Mammoth, fluffy-white blooms with long, wavy petals, gracefully arranged. Magnificent, one of the greatest; wins prizes. 60c each; 3 for \$1.65.

**COMMANDO—11B4**—Gorgeous deep lavender-purple. Tremendous size. Most reliable and beautiful. 55c each; 3 for \$1.50.

**SAGAMORE — 11B5** — Beautiful tangerine-orange blooms suffused with gold and scarlet. Outstanding in every way. 60c each; 3 for \$1.65.

**AVALON—11B6**—Greatest of all large yellow dahlias. Highly recommended in all respects. 60c each; 3 for \$1.65.



## IMPORTED RAINBOW MIXED DECORATIVE DAHLIAS

11BG7—Extra savings. We guarantee beautiful large flowering, good performing, new varieties from the Orient. Assorted colors.

**5 for \$1.00**

## GIANT DAHLIA SPECIAL

11BG8—One each 6 giant dahlias described above plus free Peruvian daffodil pictured on page 29. Regular \$4.05 catalog value.

**All for \$3.75**



### FAIRY LILIES

11B9 — (*Zephyranthes*) Lovely amaryllis-like white, pink, yellow blooms in great abundance several times each summer. Excellent and easy bulbs to pot indoors. Not winter hardy. Mixed colors. 6 for 59c; 12 for 95c; 25 for \$1.85; 50 for \$3.45.



### HARDY FUCHSIA

11P10 — (*Riccartonii*) Hardy at N. Y. Botanical Gardens. Hundreds of ruby-red blooms produce freely all summer long. We advise winter protection in northern states and planting in semi-shade. 45c each; 2 for 79c; 4 for \$1.50.

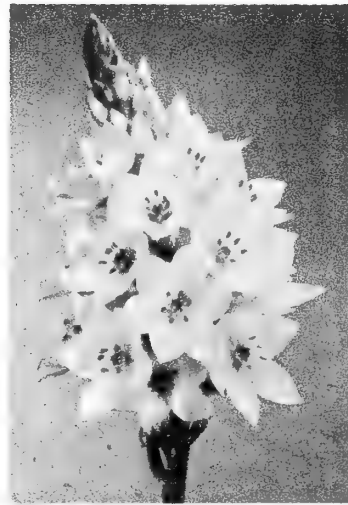

### STAR OF AFRICA

11B11 — (*Ornithogalum Thyrsoides*) Sold as Chin-cher-in-chees. The bloom lasts over 4 weeks in bouquets or in the garden. Big shafts of perfect white star-like blooms. 1st size, 6 to 8 c.m. bulbs, 29c each; 3 for 65c; 6 for \$1.20; 10 for \$1.95.

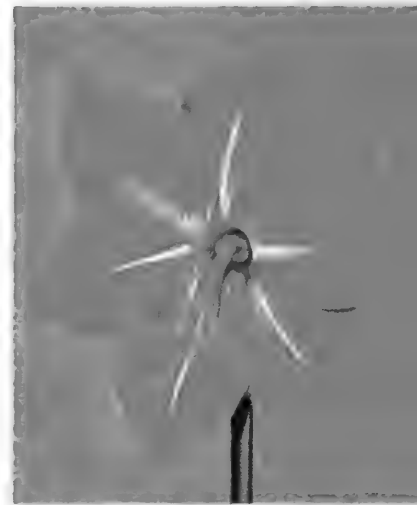

### GIANT AMARYLLIS

11B12 — Favorite pot plants for blooming indoors. If planted outside will bloom this summer. Huge, 5 inch blooms in clusters of assorted red, pink, striped colors. 8 to 9 inch, 40c each; 3 for \$1.00. Jumbo, 12 inch, 90c each; 3 for \$2.45.

# GLORIOUS HARDY PHLOX

Plant this spring and enjoy their great profusion of beautiful large blooms for many weeks this summer. Hardy, easily grown plants may be divided and will last for years.

**JULY GLOW — 11P14** — Vivid red glistens and changes like rubies. Abundant flowering.

**FALSTAFF—11P15**—Greatest and largest of all phlox. Spectacular, new glowing pink.

**PRIME MINISTER—11P16**—Massive snow-white blooms with vivid crimson eye.

**SALMON BEAUTY — 11P17** — Extra large, exquisite salmon-orange-pink. Simply lovely.

**PURPLEKONE — 11P18** — Deep purple, eye catching. No other phlox like it.

**RUBYLEE—11P19**—Intensely brilliant heads of glowing ruby-red with delightful plum shading.

Choice of six glorious phlox described above. Big, No. 1 field grown plants, 50c each; 3 for \$1.29; 10 for \$3.98.

## GLORIOUS HARDY PHLOX SPECIAL

11PG20—Garden of 6, one each of varieties described at left. Regular \$3.59 value. All big, No. 1 field grown plants. Plus 6 fairy lilies.

**All for \$2.39**

## SURPRISE PHLOX COLOR COLLECTION

11PG21—To keep varieties in balance Spring Hill makes this money-saving offer. All big No. 1 giant flowering plants that will bloom this summer. One each Red, White, Salmon and Pink. (No broken collections.)

**4 plants \$1.49**

RELIABLE SERVICE FOR 109 YEARS



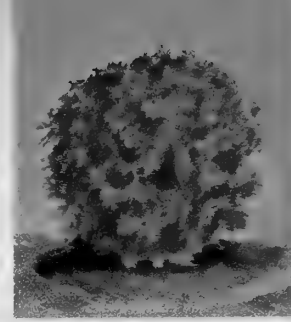
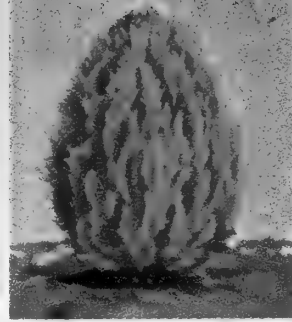
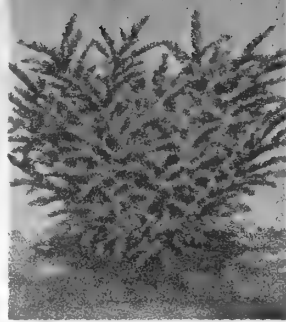

**Blue Juniper PFITSERIANA**

12E1—(*Hetzii Glauca*) Beautiful silvery-blue foliage. Fast growing, dependable, recommended. *Pot size, 6 to 8 inches tall, 65c ea.; 3 for \$1.75. Heavy (like picture), 12 to 15 inch spread, \$1.75 ea.; 2 for \$3.15. Big 2 ft. spread, \$5.50; 2 for \$10.50; 6 for \$30.90.*

**Spreading Yew TAXUS**

12E2—(*Cuspidata*) Lustrous green foliage, spreading habit and ability to thrive in shade. *Pot plants 6 to 8 inches tall, 65c each; 3 for \$1.75. Heavy (like picture), 12 to 15 inch spread, \$1.95 each; 2 for \$3.60. Big, 1½ to 2 ft., \$6.50; 2 for \$12.50; 6 for \$36.90.*

**GOLDEN BIOTA A.N.**

12E3—(*Dwarf Golden Oriental Arbor Vitae*) Compact, dwarf golden plants, perfect shape. *Pot plants, 4 to 6 inches tall, 65c each; 3 for \$1.75. Heavy (like picture), 12 to 15 inches tall, \$1.80 each; 2 for \$3.30. Big, 18 to 24 inches tall, \$5.00 each; 2 for \$9.50; 6 for \$27.90.*

**GLOBE WOODWARDI**

12E4—Grows naturally into dense globe-shaped plants. Best compact, dwarf variety. *Pot plants, 6 to 8 inches tall, 60c ea.; 3 for \$1.65. Heavy (like picture), 12 to 15 inches tall, \$1.60 ea.; 2 for \$2.85. Big, 18 in. size, \$4.50 ea.; 2 for \$8.45; 6 for \$24.75.*

**JUNIPER PFITSERIANA**

12E5—Best and most dependable spreading landscape evergreen for all climates and locations. *Pot plants, 6 to 8 inches tall, 65c ea.; 3 for \$1.75. Heavy (like picture), 12 to 15 inch spread, \$1.80 ea.; 2 for \$3.30. Big, 2 ft. spread, \$5.00; 2 for \$9.50; 6 for \$27.90.*

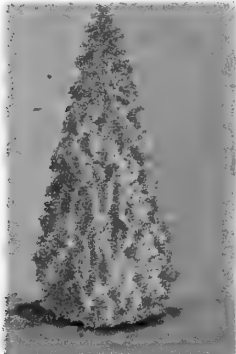

**Pyramid ARBOR VITAE**

12E6—Grows naturally and fast into tall, dense, slender columns. Popular, dependable. *Pot plants, 8 to 10 inches tall, 65c ea.; 3 for \$1.75. Heavy (like picture), 15 to 18 inch, \$1.85 ea.; 2 for \$3.40. Big, 3 ft. size, \$5.25 ea.; 2 for \$9.95.*



**Colorado BLUE SPRUCE**

12E7—Impressive color and perfect shape adds beauty and value to any property. Rated the most beautiful of all evergreens. *4 to 6 inch planting size, 4 for \$1. 5 to 7 inch, 3 for 99c. Heavy, 12 to 18 inch, bushy, \$3.45 each; 2 for \$6.50.*

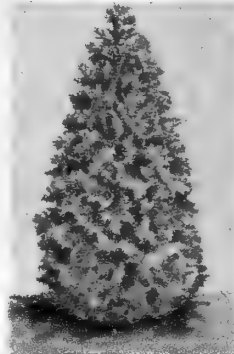

**American ARBOR VITAE**

12E8—Tall, broad, upright, fast growing. Useful for hedges, screens and foundation plantings. *4 year, 8 to 10 inch seedlings, 40c ea.; 3 for \$1.00. Heavy (like picture), 15 to 18 in., \$1.75 ea.; 2 for \$3.15. Big, 3 ft. tall, \$4.75 ea.; 2 for \$8.95.*



**Upright Yew TAXUS HICKSI**

12E9 — Beautiful upright, semi-dwarf, landscape evergreen for sunny and shady locations. *Pot plants, 6 to 8 inch, 65c ea.; 3 for \$1.75. Heavy (like picture), 12 to 15 in., \$1.95 ea.; 2 for \$3.60. 1½ to 2 ft. tall, \$6.50 ea.; 2 for \$12.50.*

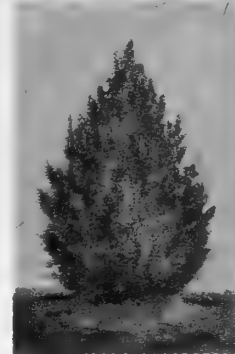

**Spiny GREEK JUNIPER**

12E10—Attractive bluish-green foliage, dense, dwarf plants require no trimming. *Pot plants, 4 to 6 inch size, 65c each; 3 for \$1.75. Heavy (like picture), 12 to 15 inches, \$1.75 each; 2 for \$3.15. 2 ft. landscape size, \$5.00 each; 2 for \$9.50.*



**Black Hill SPRUCE**

12E11—Beautiful, compact, perfect shaped silvery-green plants. Tall growing for screens, hedges, Christmas trees, etc. *6 to 8 inch, 50c each; 3 for \$1.25. 12 to 18 inch, \$1.65 each; 2 for \$2.95. 3 ft., \$4.75 each.*

Big savings when you plant and buy direct from grower

**CHOICE HARDY EVERGREENS**

ADD VALUE AND BEAUTY TO YOUR HOME AND REAL ESTATE  
We grow our evergreens at Tipp City. Selections from over 250,000 B&B size plants growing on our farms. Many sizes and varieties, not listed in catalog, available when you drive to nursery.

**Attractive EVERGREEN SHRUBS**

They stay green all winter. Add value to your home.

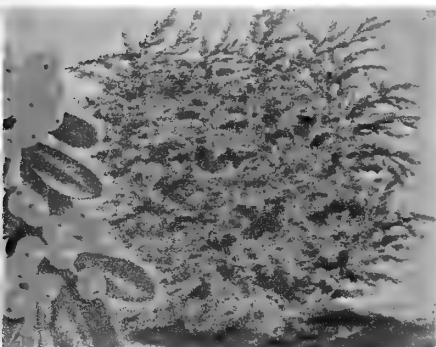

**EVERGREEN FIRETHORN**

12E12—(*Pyracantha Runyoni*) New improved hardy variety filled with brilliant scarlet-red berries through fall and winter. Handsome leaves stay green winter and summer. We think this is the finest hardy variety. Very popular with landscape gardeners. *Pot sizes, 8 to 10 inch, 69c ea.; 3 for \$1.85. 8 in. pots, 12 to 15 inch, \$1.95 ea. Gallon cans, \$2.65 ea.*



**NEW WINTERGREEN SNOWBALL**

12E14 — (*Vib. Chenausti*) Lustrous, shiny green foliage, hardy plants. Intensely sweet scented white blooms. *Pot plants, 6 to 8 inch, 75c each; 3 for \$1.95. 18 to 24 inch, \$1.95 each; 2 for \$3.60. 3 to 4 ft., \$3.95 each.*



**HARDY EVERGREEN DWARF HOLLY**

12E15—(*Ilex Rotundifolia*) Small, waxy leaves on handsome, compact, low growing (3 to 6 ft. plants). *7 to 10 inch, 85c each; 2 for \$1.55. 4 yr., 12 to 15 inch, \$1.95 each; 2 for \$3.60. 1½ to 2 ft. size, \$4.95 each; 2 for \$9.40.*



**WINTERGREEN LEATHER LEAF**

12E16—(*Viburnum Rhytidophyllum*) Most attractive rare plant. Beautiful leaves, berries, white bloom. *8 to 10 inch pot plants, 69c each; 3 for \$1.85. 3 yr., 12 to 18 inch, \$1.85 each; 2 for \$3.40. 2 to 3 ft., \$4.75 each; 2 for \$8.95.*

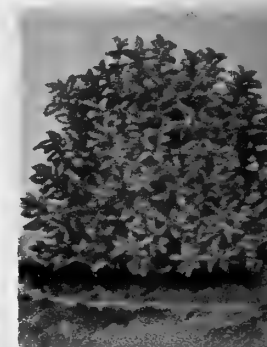

**WINTERGREEN BITTERSWEET**

12E17—(*Euonymus Patens*) Superb, dense, compact, low growing, shiny leaved variety. *Pot size, 6 to 8 inch, 59c each; 3 for \$1.50. 2 yr., 9 to 12 inch, \$1.50 each; 2 for \$1.95. 4 yr., 1½ to 2 ft., \$2.25 each; 2 for \$3.95. 5 for \$9.40.*



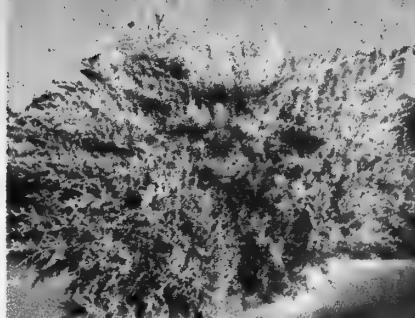
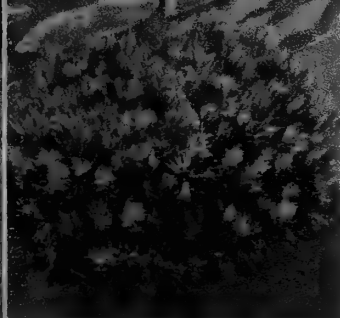

### MUGHO PINE

13E1—Grows naturally in compact low round shape. Useful for foundation and formal plantings. 4 yr., 5 to 7 inch, 60c each; 3 for \$1.65; 10 to 12 inch spread, \$1.95 each; 2 for \$3.60; 18 inch, \$6.25 each; 2 for \$11.95; 5 for \$29.40.

### SCOTCH PINE

13E2—Long, dark green needles. Tall, fast growing. Recommended for hedges, windbreak, group, Xmas tree plantings. 3 yr., 8 to 10 inch, 40c each; 3 for \$1.00. 15 to 18 in., \$1.65 each; 2 for \$2.95. 3 ft. size, \$5.00 each; 2 for \$9.50.

### BLUE SPREADING JUNIPER

13E3—(Patent No. 422)—A new, more intense blue or vivid silvery-blue, low, spreading variety like the famous pfitzer in habit. Colorful and like regular pfitzer useful in most all plantings. New low price, pot plants, 6 to 8 inch, 75c each; 3 for \$1.95. 3 yr., 12 to 18 inch spread, \$1.85 each; 2 for \$3.40. 5 yr., 2 ft. spread, \$6.00 each; 2 for \$11.50.

### IRISH JUNIPER

13E4—Fine, narrow, formal growth with neat silvery foliage and sleek appearance. Does not grow very tall. 12 to 15 inch, field grown, \$1.35 each; 2 for \$2.40. 15 to 18 inch, field grown, \$1.60 each; 2 for \$2.90. 3 ft., \$4.00 each; 2 for \$7.50. 5 for \$17.95.

### NORWAY SPRUCE

13E5—Highly recommended for outdoor living Christmas trees, windbreaks, avenue. Fast growing. 3 yr., 8 to 10 inch, 40c ea.; 3 for \$1.00. 12 to 18 inch, \$1.50 ea.; 2 for \$2.65. 2 ft. size, \$3.25 each; 2 for \$5.95. 3 ft. size, \$4.75 each; 2 for \$8.95.

Keep Dogs  
Away from  
Evergreens



"DOGZOFF"

Most efficient animal repellent. Application lasts 2 to 3 weeks.  
13A6—3 oz. bottle.....75c each  
13A7—Aerosol Dispenser (11 oz.), operate by pushing a button...\$2.45 each

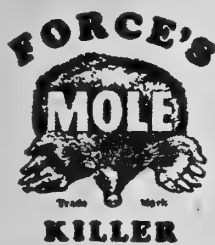

Kills Moles  
in Ground  
No Traps  
No Gas  
No Exposed  
Poison

Money back guarantee. No harm to animals or pets. Pellets compounded from mole's natural food. Place pellets in runway. Directions with each order.  
13A8—Regular size, 75 pellets for 65c  
13A9—Large size, 185 pellets for \$1.15



## U-PLANT-IT—30 FT. EVERGREEN PLANTING

All 12 evergreens  
as pictured  
**\$49.50**

13EG10—Guaranteed big full-bodied 1st class plants as pictured and described opposite page. Sheared for thick, shapely top, transplanted for stronger roots. Dug bareroot and wrapped in high grade peat for shipping. Dug balled and burlapped when you drive to the nursery. Big savings. All 12 evergreens as pictured \$49.50.

A—2 Dwarf Golden Biota, 2 ft. \$9.50  
B—2 Pyramid Arbor Vitae, 3 ft. 9.95  
C—2 Globe Arbor Vitae, 18 inch 8.45  
D—2 Juniper Pfitseriana, 2 ft. 9.50  
E—2 Spiny Greek Juniper, 2 ft. 9.50  
F—2 American Arbor Vitae, 3 ft. 8.95  
REGULAR CATALOG VALUE \$55.85

### EVERGREEN DIGGING NOTICE

All evergreens for shipping fresh dug bare-root from our fields, wrapped in moist peat for more satisfactory and economical delivery. Large sizes balled in earth at same prices when you drive to nursery for cash and carry.



Fill hole 1/2 full of good top soil. Pack firmly, soak well with water.

### INSTRUCTIONS TO PLANT

Never permit roots to shrivel or dry out—PLANT IMMEDIATELY. Dig large hole, cover roots with rich topsoil, firm and soak well to settle soil around roots. Leave burlap on B&B evergreens; wet burlap soon rots.



### BOXWOOD

13E27—Extra choice winter hardy variety. None more beautiful or more hardy. 6 to 8 inch pots, 65c each; 3 for \$1.75. 8 to 12 inch, \$1.85 each; 3 for \$5.25.

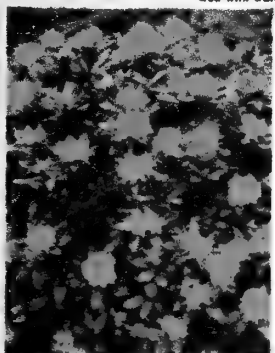

### EVERGREEN ABELIA

13E28—Exquisite shell-pink blooms all summer on beautiful low growing plants. Handsome, small, glossy, thick, green foliage. One of the best evergreen shrubs. 9 to 12 inch, 65c ea.; 3 for \$1.65. 12 to 18 inch, 95c ea.; 2 for \$1.70; 6 for \$4.75.

### RHODODENDRON

13E29—(Catawbiense) Will grow in sun or shade, requires acid soil. Rosy lavender blooms. Use aluminum sulfate in limestone areas. 2 yr., 10 to 12 inch, \$1.95 each; 2 for \$3.60. 1 to 1 1/2 ft., \$3.35 each; 2 for \$6.40.

### AMERICAN HOLLY

13E30—(Ilex Opaca) We produce outstanding varieties.  
Croonenburg  
Martha Twitty  
Howard  
Guaranteed to produce berries. 6 to 8 inch pot size, one each listed, 3 for \$3.95.

## SAVE ON SMALL SIZE EVERGREENS

\*Sdls. is abbreviation for seedlings. Plants will be shipped bareroot.  
\*Pots—means the plants are potted in soil for 1 to 2 yrs. and plants will be shipped with ball of earth.

Name	Catalog Number	Size	Price for			
			5	10	25	100
American Arbor Vitae	13E11	6 to 8" Sdls.	\$1.00	\$1.75	\$ 3.95	\$14.50
Globe A. V. Woodwardi	13E12	6 to 8" Pots	2.50	4.75	11.50	44.50
Pyramid Arbor Vitae	13E14	8 to 10" Pots	2.65	4.95	11.95	46.50
Golden Biota, A. N.	13E15	4 to 6" Pots	2.65	4.95	11.95	46.50
Juniper Pfitseriana	13E16	6 to 8" Pots	2.65	4.95	11.95	46.50
J. Pfitseriana (Pat. 422)	13E17	6 to 8" Pots	3.10	5.95	14.50	56.50
J. Pfit. Hetzi Blue	13E18	6 to 8" Pots	2.65	4.95	11.95	46.50
Spruce, Black Hills	13E19	4 to 6" Sdls.	1.00	1.75	3.95	14.50
Spruce, Colorado Blue	13E20	3 to 6" Sdls.	.85	1.45	3.35	12.00
Spruce, Norway	13E21	5 to 7" Sdls.	1.00	1.75	3.95	14.50
Pine, Austrian	13E22	5 to 7" Sdls.	1.00	1.75	3.95	14.50
Pine, Scotch	13E23	5 to 7" Sdls.	.85	1.45	3.35	12.00
Pine, Dwarf Mugho	13E24	4 to 6" Sdls.	1.00	1.75	3.95	14.50
Taxus Cuspidata	13E25	6 to 8" Pots	2.65	4.95	11.95	46.50
Taxus Hicksi	13E26	6 to 8" Pots	2.65	4.95	11.95	46.50

# Hardy Flowering SHRUBS



**GOLDEN WEIGELA**

14K1—(*Diervilla sessilifolia*) Striking, deep, glossy, green leaves on low, upright plants with rich yellow trumpet like blooms. 12 to 18 inch size. 55c each; 3 for \$1.40; 1½ ft to 2 ft., \$1.10 each; 2 for \$1.95.



*Improved Persian Lilac*



*Old Fashion White Lilac*



*Chas. Jolly French Lilac*

## "LILAC TIME"

Enjoy this beautiful uncalendared seasonal event. No yard so poor it cannot cherish its one Lilac bush; no grounds so exalted but gain honor and enrichment from Lilacs in the glory of their many variations.



**RED WEIGELA VANICEK**

14K2 — One of the most ever-blooming and magnificent of all hardy flowering shrubs. Plants we ship will bloom for you next spring, summer and fall. Multitudes of bright cardinal-red. 12 to 18 inch, 59c each; 3 for \$1.50. 2 to 3 ft., \$1.10 each; 2 for \$1.98.

**LOVELY ROSE WEIGELA**

14K3—(*Abel Carreri*) Huge clusters of rosy-pink, trumpet blooms in such profusion they hide the foliage for weeks each spring. Scattering flowers all season. 12 to 18 inch, 40c each; 3 for 98c. 2 to 3 ft., 85c each; 2 for \$1.50.

**IMPROVED PERSIAN LILAC**

14K4 — Lovely dwarf, compact, graceful growing lilac with superb foliage. Vivid raspberry-rose blooms are produced so abundantly the entire plant forms a solid bouquet. Long blooming, excellent for fragrant bouquets. Wonderful planted as hedge. 12 to 18 inch, 60c each; 3 for \$1.50. 2 to 3 ft., 90c each; 3 for \$2.40. 3 to 4 ft., \$1.10 each; 2 for \$1.98.

**CHINESE TREE LILAC**

14K5—(*Syringa japonica*) Unusual and charming, small, round topped trees that grow (16 to 20 ft. tall). In full bloom they are a flattering and gorgeous floral display to delight the neighborhood. The exquisite pearly-white blooms with creamy-blush are extra large, showy and produced in late spring a month later than old fashion lilac. 18 to 24 inch, \$1.25 each; 2 for \$2.30; 6 for \$6.60. 3 to 4 ft., \$1.85 each; 2 for \$3.50. 4 to 5 ft., \$2.50 each.

Easy to grow varieties. Spring Hill guarantees satisfaction.

**OLD FASHION LILAC**

14K6—(*Syringa vulgaris*) Noted for its fragrance and beauty. Still the choice of most people. The plants are filled with lovely lavender blooms each spring desirable for bouquets. 1 to 1½ ft., 75c each; 3 for \$1.95. 2 to 3 ft., 90c each; 2 for \$1.60. 3 to 4 ft., \$1.10 each; 2 for \$1.95; 6 for \$5.50.

**OLD FASHION WHITE LILAC**

14K7—(*Syringa vulgaris alba*) Exquisite fragrance and beauty; lovely, snow-white blooms in early spring. Excellent for bouquets, easy to grow. 18 to 24 inch, 85c each; 2 for \$1.50. 2 to 3 ft., \$1.10 each; 2 for \$1.95.

**BLUE HUNGARIAN LILAC**

14K8—(*Syringa villosa*) This beautiful race of lilacs extends lilac time, blooming 3 to 4 weeks after other lilacs. A dense, sturdy, compact plant with large glossy, deep veined leaves. The flowers are pale blue: 18 to 24 inch, 75c each; 3 for \$1.95. 2 to 3 ft., 95c each; 2 for \$1.70; 6 for \$4.75.

## French Hybrid LILACS

All varieties are free flowering, unexcelled for color, fragrance, long-lasting bouquets. Giant flowering, grafted hybrids grown and sold by Spring Hill.

**CHAS. JOLLY** — 14K9 — One of the finest and highest rated double, dark reds.

**MME. LEMOINE** — 14K10 — Free blooming, double, creamy-white. One of the best.

**PRES. GREVY** — 14K11 — Extra large, fragrant flower trusses of clean, double blue.

**BELLE DE NANCY** — 14K12 — Huge trusses of double, satiny-rose-pink blooms.

Choice of above 4 grafted French lilacs. 2 yr., 18 to 24 inch, 90c each; 2 for \$1.60; 4 for \$2.95, 2 to 3 ft. size, \$1.35 each; 2 for \$2.50; 4 for \$4.75. 3 to 4 ft. size, \$1.75 each; 2 for \$3.30; 4 for \$6.40.

**Hybrid Lilac Garden Special**

14KG14—One each White, Blue, Pink, Purple. Guaranteed extra choice varieties all 3 yr., 2 to 3 ft. tall, grafted plants. Labeled as to color.

**ALL 4 FOR \$4.40**



**SNOWFLAKE DEUTZI**

14K15—(*Gracilis*) Beautiful dwarf growing (2 to 2½ ft. tall) hardy shrub. Lovely, pure white blooms cover the compact bushy plants for a long period of time in spring. Well branched, 3 yr., 9 to 12 inch, 65c each; 3 for \$1.65. 4 yr., 12 to 15 inch, \$1.10 each; 2 for \$1.95.



**BEAUTY BUSH**

14K16 — (*Kolkwitzia Amabilis*) Graceful, tall shrubs filled with thousands of deep pink flowers with creamy throat each spring. A beautiful, hardy shrub from the Orient. 12-18 inch, 55c each; 3 for \$1.35. 18-24 inch, 80c each; 2 for \$1.40. 2 to 3 ft., \$1.10 each; 2 for \$1.95.

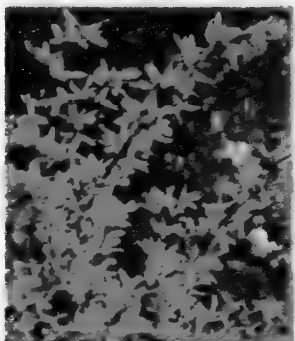

**FORSYTHIA**

14K17 — (*Spring Glory*) Very popular and beautiful golden bell of recent introduction. Desirable, vigorous, neat and graceful upright growing plants. Lovely pale lemon blooms in magnificent profusion. Low prices. 12 to 18 inch, 55c each; 2 for 90c. 2 to 3 ft., \$1.00 ea.; 2 for \$1.80.



**BUSH HONEYSUCKLE**

14K18—(*Lonicera Zabeli*) Grows well in sun or shade. Attractive, glossy foliage on compact (10 to 12 ft.) upright plants. Extra large, bright carmine-red flowers. 18 to 24 inch size, 49c each; 3 for \$1.25. 3 yr., 3 to 4 ft. size, \$1.00 each; 2 for \$1.80; 6 for \$5.25; 25 for \$19.95.



**CORNELIAN CHERRY**

14K19—(*Cornus mascula*) Beautiful golden blossoms in early spring followed by large scarlet cherries, useful for preserves. Small trees (12 to 16 ft.) of distinction excellent to attract birds. One of our elite shrubs, highly recommended. 3 yr., 2 to 3 ft., \$1.85 each; 2 for \$3.50.



# HARDY FLOWERING SHRUBS



## DOUBLE MOCK ORANGE

15K1—(*Philadelphus Virginal*) Big ever blooming, double, thick, waxy, white blooms from early spring continuously till fall. Neat, semi-dwarf shrubs growing 6 ft. tall. Popular and one of the best easy-to-grow shrubs that bloom all summer. *Good*, 12 to 18 inch, 55c each; 3 for \$1.35. *Better*, 18 to 24 inch, 70c each; 3 for \$1.80. *Best*, 2 to 3 foot, 95c each; 3 for \$2.55.

## SWEET MOCK ORANGE

15K2—(*Philadelphus innocense*) A marvelous lemoine hybrid with delightful sweet fragrance. The graceful plants grow about 6 ft. tall and are heavily laden with great clusters of snow-white flowers which are greatly enhanced by clusters of golden stamens. 2 to 3 ft. size, \$1.50 each; 2 for \$2.85.

## GIANT MOCK ORANGE

15K3—(*Philadelphus atlas*) Beautiful big, white blooms excellent for bouquets. Fast growing, hardy plants with excellent foliage grows tall. 12 to 18 inch, 65c each; 3 for \$1.65; 2 to 3 ft., \$1.10 each; 2 for \$1.95.



## GOLD FLOWER

15K4—(*Hypericum Henryi*) The attractive, low, mound-like 2 to 3 ft. plants will produce hundreds of bright gold blooms this summer for you. Blooms all summer. *Pot plants*, 40c each; 3 for \$1.00. 12 to 15 inch, 60c each; 2 for \$1.00. 15 to 18 inch, \$1.00 each; 2 for \$1.79; 6 for \$4.98.

## NEW GOLD FLOWER

15K5—(*Hypericum Hidcote*) New English introduction from the famous Hidcote estate. The bright yellow flowers are fragrant and are produced from June until winter. *Pot plants*, 50c each; 3 for \$1.25. 12 to 15 inch, 75c each; 2 for \$1.40. 15 to 18 inch, \$1.25 each.

## CRANBERRY COTONEASTER

15K6—(*Apiculata*) Low, spreading (2½ ft.) hardy shrubs with graceful, arching branches. Handsome foliage nearly evergreen and big, red, cranberry-like berries. 2 yr., 10 to 12 inch, 85c each; 2 for \$1.50. 3 yr., 12 to 18 inch, \$1.85 each; 2 for \$3.50.



## HYDRANGEA NIKKO BLUE

15K7—Massive, double blooms of deepest blue. If soil is alkaline flowers change to pink. Plant far north as Detroit, give winter protection north of Ohio River. Grows best in semi-shade. 2 yr., 89c each; 2 for \$1.60. 3 yr., \$1.25 each; 2 for \$2.30. 3 yr., extra heavy, \$1.60 each; 2 for \$2.95.

## HYDRANGEA HILL O'SNOW

15K8—Huge, double, snow-white blooms resemble snowballs. A lovely free flowering, low growing, hardy variety filled with flowers for several weeks in June and July. 12 to 18 inch, 65c each; 2 for \$1.10. 18 to 24 inch, 90c each; 2 for \$1.60; 6 for \$4.50. 2 to 3 ft., \$1.10 each; 2 for \$1.95.

## COTONEASTER DIVARICATA

15K9—Thick, lustrous foliage with crimson autumn tints. Small pink jewel flowers, brilliant red berries in fall. High class, hardy shrub, low prices. 12 to 18 inch, 60c each; 2 for \$1.00; 6 for \$2.75. 2 to 3 ft., \$1.10 each; 2 for \$1.95; 6 for \$5.70; 10 for \$8.95.

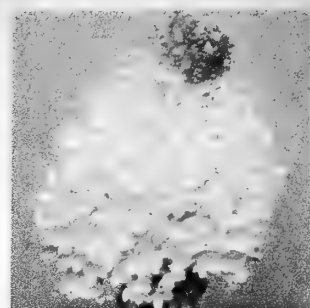

## HYDRANGEA PEE GEE

15K10—Massive flowers open white and change to rose-pink. Winter hardy, vigorous plants are free flowering and magnificent during Aug. and Sept. when blooming. 12 to 18 inch, 55c each; 2 for 95c. 18 to 24 inch, 80c each; 2 for \$1.35. 2 to 3 ft., \$1.10 each; 2 for \$1.95.

## HYDRANGEA OAK LEAF

15K11—(*Quercifolia*) Handsome, jade green foliage changes to beautiful red and gold each fall and is shaped like oak leaves. A high quality shrub with large white blooms. 2 yr. 1 ft. size, 60c each; 2 for \$1.00. 15 to 18 inch, 85c each; 2 for \$1.50; 6 for \$4.25. 2 ft. size, \$1.20 each; 2 for \$2.20.

## DWARF HONEYSUCKLE

15K12—(*Lonicera Nana Claveyi*) A wonderful new, low, compact, round growing (3 ft.) hardy shrub. Lovely white blooms, red fruits, good foliage, hardy and easy to grow. 12 to 18 inch, 60c each; 2 for \$1.00. 18 to 24 inch, 90c each; 2 for \$1.60; 5 for \$3.75.



Garland Spirea

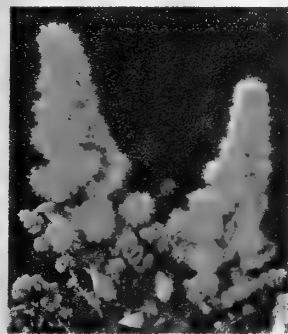

Bouquet Spirea



Van Houttei Spirea



Everblooming Dwarf Spirea

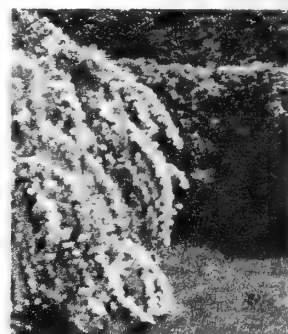

Snowdrift Spirea

## GARLAND SPIREA

15K14—(*Spirea Thunbergi*) Attractive bushy plants grow 3½ to 5 ft. tall. Pure white blooms fill plants for several weeks each spring. Light, airy feather-like tiny leaves. *Good*, 12 to 18 inch size, 40 each; 3 for 98c. *Better*, 18 to 24 inch, 75c each; 3 for \$1.95. *Best*, 2 to 3 ft. size, 90c each; 3 for \$2.35.

## EVERBLOOMING BOUQUET SPIREA

15K15—(*Spirea Macrothyrsa*)—Huge 6 to 12 inch spikes of lovely lilac-pink flowers all summer. Cut for long lasting bouquets. *Good* 12 to 18 inch size, 65c each; 3 for \$1.65. *Best*, 2 ft. size, \$1.10 each; 2 for \$1.95.

## DOUBLE BRIDAL WREATH

15K16—(*Spirea Prunifolia Plena*)—Upright, neat plants grow 5 to 8 ft. tall with handsome foliage. Exquisite double white blooms. *Good*, 12 to 18 inch, 60c each; 3 for \$1.50. *Best*, 2 to 3 ft., \$1.25 each; 2 for \$2.25.

## Famous SPIREAS

### SPIREA VAN HOUTTEI

15K17—(*Bridalwreath*)—The famous all purpose, dependable shrub. Flowers are in flat clusters an inch or more across, thickset on spreading branches. Plants are a mass of white in full bloom. Most planted of all hardy shrubs. Easy to grow in sun or shade, good or poor soil. See page 31 for low-priced hedging. *Good*, 12 to 18 inch, 3 for 79c; 6 for \$1.45. *Better*, 18 to 24 inch, 40c each; 3 for 98c. *Best*, 2 to 3 ft., 75c each; 3 for \$1.95.

### SPIREA CALLOSA ALBA

15K18—(*Dwarf White*)—Dwarf growing, mound-like plants filled with snow-white blooms for many weeks during July and August. Seldom grow over 18 inches tall. *Good*, 9 to 12 inch, 55c each; 3 for \$1.35. *Best*, 12 to 18 inch, 85c each; 3 for \$2.25.

### EVERBLOOMING DWARF SPIREA

15K19—(*Spirea Anthony Waterer*)—Favorite and most widely planted everblooming, dwarf, compact, low growing shrub with brilliant pink flowers blooms continuously throughout the summer. Easy to grow, colorful, low plants of many uses. *Good*, 9 to 12 inch, 50c each; 3 for \$1.20. *Better*, 12 to 15 inch, 70c each; 3 for \$1.75. *Best*, 15 to 18 inch, 95c each; 3 for \$2.55.

### SNOWDRIFT SPIREA

15K20—(*Cantoniensis*)—Snow-white flower clusters cover the graceful semi-dwarf (4 to 5 ft.) hardy shrubs in late spring and stay attractive for several weeks. The foliage, habit of growth and blooms far superior to spirea van houttei. 12 to 18 inch, 60c each; 2 for \$1.00; 6 for \$2.75. 2 ft., 95c each; 2 for \$1.70; 6 for \$4.75.

Blue Mist Spirea  
see page 17.

# HARDY FLOWERING SHRUBS

*Colorful Blooms, Foliage and Berries for Garden and Decoration*

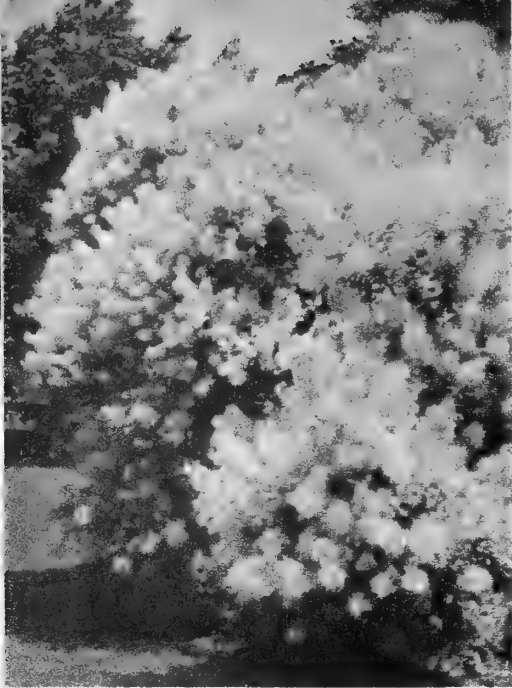

## NEW BRONZE-RED SMOKE TREE

16K1—(*Rhus Cotinus Rubifolius*) Rare, grafted variety from Holland, like regular smoke tree except foliage is reddish-bronze all season with deeper rosy-colored plumes. Limited supply. 12 to 18 inch, \$1.75 each; 2 for \$3.30.

## SMOKE TREE

16K2—(*Rhus Cotinus*) The dwarf tree-like, bushy, compact, attractive shrubs grow 12 to 15 ft. tall and are enveloped in mid-summer with showy masses of purplish-gray misty flowers, so large and lovely they resemble beautiful clouds of drifting smoke. Blooms remain for many weeks. Handsome, bronzy-tipped foliage changes to bright red and gold in autumn. Fine for lawns and shrub borders. Hardy and easy to grow. 2 yr., 12 to 18 inch, 90c each; 3 for \$2.35. 3 yr., 2 to 3 ft. size, \$1.55 each; 2 for \$2.85. 4 yr., 3 to 4 ft., \$1.95 each; 2 for \$3.65.

### Smoke Tree Special

16K3—One each new red leaf smoke tree, 12 to 18 inch, and one regular smoke tree, 2 to 3 feet. Regular catalog value \$3.30.

**2 for \$2.90**

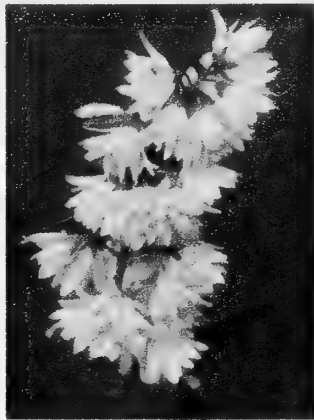

## DEUTZIA P. of R.

16K4—(*Pride of Rochester*) Prized for its profusion of beautiful, large, double white flowers with pink tinge. One of the most colorful and neat, fast growing, tall, upright growing shrubs. A choice variety that exceeds all deutzia in size of blooms. 12 to 18 inch, 50c each; 2 for 85c. Big, 2 to 3 ft., 85c each; 2 for \$1.50.

*Dwarf Deutzia Gracilis see page 14.*



*Chinese Snowball*



## TEA SNOWBALL

16K5—(*Viburnum Setigerum*) This excellent shrub belongs in the elite class. Lovely flat snow-white blooms in spring followed by tremendous clusters of brilliant red berries through autumn and early winter. Excellent growth habit. Pot size, 8 to 10 inch, 65c each; 3 for \$1.75. 2 to 3 ft. size, \$1.85 each; 2 for \$3.50.

## CHINESE SNOWBALL

16K7—(*Viburnum Tom. Plicatum*) A graceful plant with handsome foliage and lovely perfectly round ball-shaped flowers. The most beautiful flowering of all snowballs. 18 to 24 inch, \$1.95 each; 2 for \$3.75. 2 to 3 ft., \$2.35 each; 2 for \$4.50.

## ARROWWOOD VIBURNUM DENTATUM

16K8—Handsome, low growing (6 to 8 ft.) hardy shrubs. Excellent foliage, snow-white blooms and attractive blue berries. 18 to 24 inch, 55c each; 2 for 90c. 2 to 3 ft., 95c each; 2 for \$1.70.

## LANTANA SNOWBALL

16K9—(*Viburnum Lantana*) Very hardy and grows in poor soil, dry locations, etc. Large, flat white blooms followed by red and blue berries. An attractive, extra hardy shrub. 12 to 18 inch, 60c each; 2 for \$1.00; 2 to 3 ft., 95c each; 2 for \$1.70.

## OLD FASHION SNOWBALL

16K10—(*Viburnum Opulus Sterilis*) Fine, big, crispy white blooms fill plants for weeks in late spring; excellent for bouquets. Beautiful hardy plants with colorful autumn foliage. 12 to 18 inch, 65c each; 2 for \$1.10. 2 to 3 ft., \$1.25 each; 2 for \$2.30.



## SWEET SHRUB

16K6—(*Calycanthus Floridus*) A unique, hardy shrub with large, glossy leaves that stay attractive all season. From the axils of the leaves grow odd, spicily fragrant, chocolate-red flowers. The plants bloom late spring to summer, producing big quantities of deliciously fragrant flowers. Good, 12 to 15 inch, 65c each; 2 for \$1.10. Better, 15 to 18 inch, \$1.10 each; 2 for \$1.95. Best, 2 to 2½ foot, \$1.45 ea.; 3 for \$3.95.

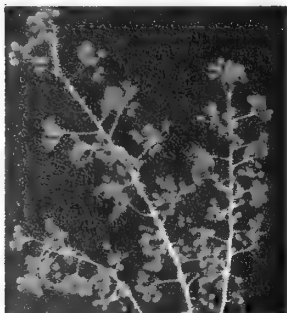

## ARONIA BRILLIANT

16K11—Dense, low growing (4 to 5 ft.) hardy shrub with glossy green foliage. Filled with lovely white blooms in spring and an abundance of cherry-red berries in autumn and winter. Excellent for decorations. 12 to 18 inch, 75c each; 3 for \$1.95. 18 to 24 inch, \$1.10 each; 2 for \$1.95.



## DWARF BEECH PLUM

16K12—(*Prunus Maritima*) Attractive, bushy, shrub-like trees grow 6 to 7 ft. tall, filled with lovely white flowers followed by huge crops of amber-red fruit for eating, jams, etc. Plant 2 or more for pollination. 3 yr., 2 ft. size, 2 for \$2.30; 6 for \$6.15. 4 yr., 3 to 4 ft. size, 2 for \$3.90; 6 for \$10.80.

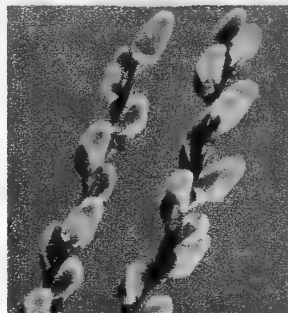

## PUSSY WILLOW

16K14—(*Caprice*) French pussy willow, the genuine cut-flower strain, not the wild variety. A promise of springtime when it unfolds its large silvery-pink catkins 1 to 2 in. long. Cut branches during winter for bouquets. 12 to 18 inch, 50c each; 3 for \$1.25. 2 to 3 ft., 90c each; 2 for \$1.60. 3 to 4 ft., \$1.25 ea.

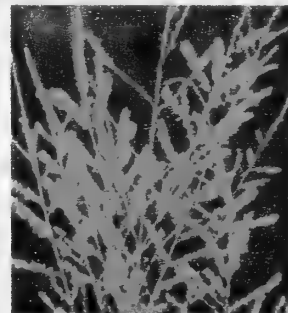

## KASHGAR TAMARIX

16K15—(*Hispida*) This, loveliest of the tamarix, is covered with delicate, bright pink sprays of flowers in July and August when shrubs are comparatively bare of flowers. Beautiful silver evergreen-like foliage. 18 to 24 inch, 75c each; 3 for \$1.95. 3 to 4 ft., \$1.15 each; 3 for \$3.15; 6 for \$5.75.



## BIG RED FIREBUSH

16K16—(*Cydonia japonica*) The glowing red flowers appear in early spring before the leaves. A very popular, hardy shrub with excellent foliage and habit of growth. Our red flowering strain grows 6 to 8 ft. tall. 12 to 18 inch, 75c each; 3 for \$1.95. 2 to 3 ft., \$1.20 each; 2 for \$2.20.





**BURNING BUSH**

17K1—(*Euonymus Alatus Compacta*) Bushy, low-growing (5 to 6 ft.) hardy shrubs, change from jade green to eye-catching, brilliant rosy-crimson each fall. 3 yr., 1 ft., 95c each; 3 for \$2.55. 4 yr., 12 to 18 inch, \$1.60 each; 2 for \$2.95. 2 to 3 ft., \$2.70 ea.



**CHARTREUSE SHRUB**

17K2—(*Ligustrum Vicari*) A new, hardy golden privet with vivid golden foliage in spring that changes to chartreuse in summer and autumn. Trim anytime to desired height. 2 yr., 1 ft. size, 85c each; 2 for \$1.50; 5 for \$3.50. 15 to 18 inch, \$1.50 each; 2 for \$2.75.



**TREE BITTERSWEET**

17K3—*Euonymus Yedoensis*) Handsome, tall growing (8 to 10 ft.) hardy shrubs are filled with thousands of bitter-sweet-like fruits during autumn and winter. 2 yr., 12 to 18 inch, 80c each; 2 for \$1.40. 3 yr., 2 to 3 ft., \$1.35 each; 2 for \$2.50.



**DBL. MOCK ORANGE**

17K4—(*Philadelphus Virginalis*) Everblooming with big, double, thick, waxy-white flowers. Blooms all season. Hardy, semi-dwarf. New low prices, 12 to 18 inch, 55c each; 3 for \$1.35. 18 to 24 inch, 70c each; 3 for \$1.80. 2 to 3 ft., 95c each; 3 for \$2.55.

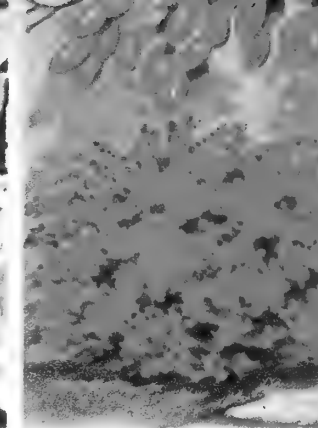

**RED LEAF BARBERRY**

17K5—(*Thunbergi Atropurpurea*) Intensely brilliant red foliage spring and summer deepening to dark crimson in the fall. Plant in full sunlight for bright coloring. Superb red strain. 15 to 18 inch, 60c each; 3 for \$1.50. 1 1/2 to 2 ft., 95c each; 3 for \$2.55.



**SUNBURST POTENTILLA**

17K6—(*Fruitticosa*) Beautiful fern-like, jade foliage and handsome low (2 ft.) dense growing hardy plants. Small, sweet, buttercup yellow blooms continuously all summer. 12 to 18 inch, 65c each; 3 for \$1.65. 2 ft. size, \$1.20 each; 2 for \$2.20; 5 for \$5.25.



**SWEET PINK SNOWBALL**

17K7—(*Viburnum Carlesi*) Exquisite coral-pink buds change to intensely sweet-scented snowball-like white blooms. Outstandingly beautiful plants, highly recommended. 1 to 1 1/2 ft., \$1.23 each; 1 1/2 to 2 ft., \$1.75 each. 2 to 3 ft., \$2.88 each.



**FLOWERING ALMOND**

17K8—(*Prunus Glandulosa*) Beautiful compact, bushy plants grow 3 ft. tall. Multitudes of lovely double rose-pink blooms fill plants for several weeks each spring. 2 yr., 12 to 18 inch, 65c each; 3 for \$1.65. 1 1/2 to 2 ft., 95c each; 3 for \$2.55. 2 to 3 ft., \$1.25 each; 3 for \$3.45.



**HOLLY LEAF MAHONIA**

17K9—(*Mabonia Aquifolia*) Glis-tening hollyleaf foliage all winter. Wonderful for Christmas decorations. Hardy low bushy shrubs for landscaping. 3 yr., 8 to 12 inch, 75c each; 2 for \$1.25. 4 yr., 12 to 18 in., \$1.85 ea.; 2 for \$3.50. 18 to 24 inch, \$4.20 ea.; 2 for \$7.95.



**BLUE MIST SPIREA**

17K10—(*Caryopteris*) New hardy variety. Clouds of misty blue flowers cover low, 2-ft. mound-shaped plants August through fall. Fine for bouquets. Blooms this summer. 2 yr., 85c each; 2 for \$1.50; 6 for \$4.20. 3 yr., \$1.10 each; 2 for \$1.95; 5 for \$4.75.



**KERRIA JAPONICA**

17K11—(*Plena*) Most attractive plants (4 to 5 ft. tall), excellent foliage, bright green bark, fluffy golden blooms in profusion May and June. Scattering blooms all season. 18 to 24 inch, 89c each; 2 for \$1.60. 3 yr., 2 to 3 ft., \$1.20 each; 2 for \$2.10.



**XMAS SNOWBALL**

17K12—(*Viburnum Dilatatum*) Lovely broad white flowers followed in fall and winter by brilliant clusters of red berries useful for decorations. Belongs in elite class. Pot size, 12 to 18 inch, 75c ea.; 2 for \$1.30. 2 to 3 ft., \$1.50 ea.; 2 for \$2.75.

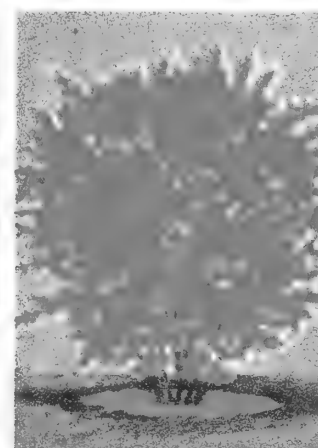

**LYNWOOD GOLD**

17K14—(*Forsythia*) New, imported Irish golden bell at lowest prices. Graceful, upright plants covered with deep yellow flowers each spring. Wonderful for forcing indoors. 1 1/2 to 2 ft., 89c each; 3 for \$2.35. 3 ft., \$1.25 each; 2 for \$2.25; 6 for \$5.95.



**VIOLET SHRUB**

17K15—(*Vitex Macrophylla*) Great abundance of large, royal-purple blooms last 4 to 6 weeks during late summer. Attractive plants with star-shaped foliage. 12 to 18 inch, 60c each; 3 for \$1.50. 2 to 3 ft., 95c each; 2 for \$1.70; 6 for \$4.95.



### CLINGING WALL VINE

18V1 — (*Euonymus Col-orata*) Climbs brick or concrete walls without support. Valuable for covering foundations. Attractive vines stay green winter and summer. Plants are winter hardy and grow fast. *Pot plants*, 55c each; 3 for \$1.35. 3 yr. *heavy*, 98c each; 3 for \$2.75.



### TRUMPET VINE

18V2—(*Bignonia*) Rapid growing, hardy, climbing plants. Extra large flowers of bright orange-crimson for a month to 6 weeks during hot summer. Excellent for covering posts, fences, stumps, etc. 2 yr., 59c each; 3 for \$1.50. 3 yr., 98c each; 3 for \$2.75; 5 for \$4.25; 10 for \$7.95.

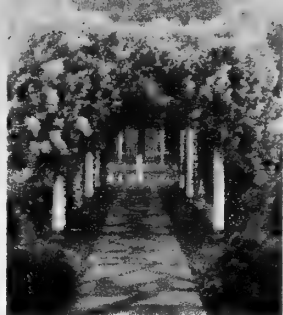

### SILVER LACE VINE

18V3 — (*Polygonium Au-berti*) Fast growing hardy vines. From summer to late fall filled with thousands of lovely white flower sprays. Blooms 1st summer, ideal for covering porches, fences. 2 yr. *blooming size*, 95c each; 3 for \$2.65. *Pot plants*, 55c each; 3 for \$1.45.

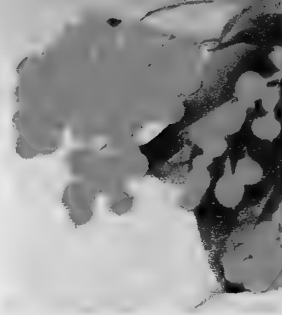

### BITTERSWEET

18V4 — (*Celastrus Scan-dens*) The true native variety which is superior to all others for winter decorations. Hardy, fast growing; plant 2 or more for pollination and be sure they fruit. 2 yr. *size*, 2 for \$1.15; 6 for \$2.95; 3 yr. *heavy*, 95c each; 2 for \$1.65; 6 for \$4.60.



### BOSTON IVY

18V5 — (*Ampelopsis Tri-cuspidata*) Rapid growing, clings to brick, stone or concrete without support. Select, dependable European strain that turns brilliant scarlet each fall. 2 yr., 65c each; 3 for \$1.75; 10 for \$5.50. 3 yr., 98c each; 3 for \$2.70; 10 for \$8.50; 25 for \$20.00.

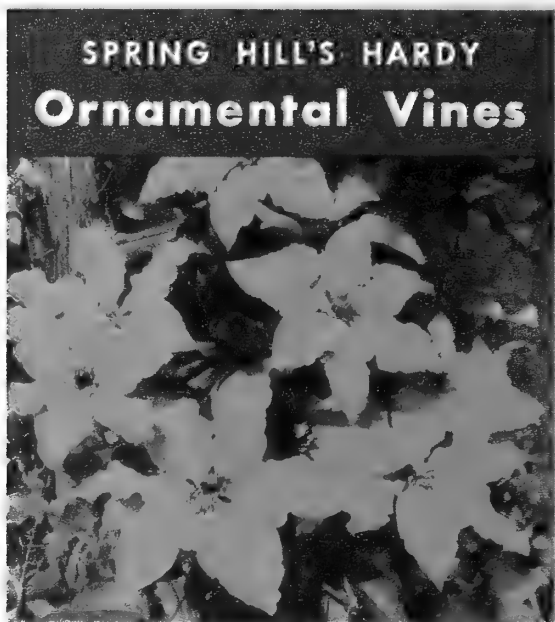

## SPRING HILL'S HARDY Ornamental Vines

*Crimson Star Clematis*

### Gorgeous Large Flowering CLEMATIS VINES

Most spectacular richness of colors and amazing profusion of large blooms through the summer. Vines grow fast, bloom quick and live for years. **CRIMSON STAR—18V6**—Truly a large flowering red clematis of the Jackmani type.

**HENRYI — 18V7** — Immense, lovely snow-white blooms in profusion, simply stunning.

**JACKMANI — 18V8** — Exceedingly beautiful with greatest profusion of large, purple blooms. Most popular. (See color picture page 40)

**VEILLARD — 18V9** — Delightful, large, rosy-lilac-pink flowers. Extra long blooming season.

Prices of above 4 large flowering clematis, *blooming age*, *pot plants*, \$1.25 each; 2 for \$2.35; 6 for \$6.85.

### Large Flowering Clematis Special

18VG10—One each of 4 large flowering clematis described above. \$5.00 value

**4 for \$4.60**

### PACHYSANDRA TERMINALIS

18V11 — (*Spurge*) Low, trailing plants, stays green all winter. One of the best ground-cover plants for shady locations; for borders; terraces, etc. Prefers acid soil. Space 4 to 6 inches apart. 2 yr. *pots*, 5 for \$1.90; 10 for \$3.45; 30 for \$9.50; 50 for \$14.50; 100 for \$27.50. 1 yr., 10 for \$1.95; 30 for \$5.25; 50 for \$7.75; 100 for \$14.50.



### HARDY ENGLISH IVY

18V12 — (*Baltic*) Attractive, fast growing variety that climbs brick, concrete, trees, etc., without support. Stays green winter and summer. Hardy as far north as Chicago and Detroit. Especially good ground cover. See page 19. 2 yr. *pot plants*, 45c each; 3 for \$1.15; 10 for \$3.25.



### CHOICE WISTERIAS

Rapid growing vines with magnificent flower clusters in lavish profusion. Grafted, guaranteed to bloom plants. Choice of: 18V14—Purple wisteria. 18V15—White wisteria. 18V16—Pink wisteria. 3 year *size*, \$1.59 each; 2 for \$2.95; one each 3 colors listed, 3 for \$4.40.



### Scarlet Honeysuckle

18V17—(*Heckrotti*) Beautiful, big, flame blooms, with golden throats, in clusters from spring to winter. Nearly evergreen, lustrous foliage on bushy, rapid growing, hardy vines. *Pot plants*, 55c each; 2 for 90c; 6 for \$1.98. 3 yr., *heavy*, 95c each; 2 for \$1.70; 6 for \$4.75.

## FINEST HARDY GROUND-COVER PLANTS

If you are having trouble growing grass in shady places or mowing grass on steep slopes or controlling erosion, varieties listed are best suited for slopes and shady places at low economy prices.

### TRAILING MYRTLE *Vinca Minor*

18V18—Fast spreading trailing vines 3 to 6 inches high carpet the ground and stay green winter and summer. Hardy plants thrive in dense shade or sunlight. Excellent for steep banks. Sky blue blooms. *Pot plants*, 5 for \$1.75; 10 for \$2.95; 30 for \$8.50; 50 for \$11.95; 100 for \$22.50. 1 yr., 10 for \$1.95; 30 for \$5.25; 50 for \$7.75; 100 for \$14.50.

### EUONYMUS COLORATA

18V19 — (*Evergreen Purple-leaf E.*) Rapid growing vines with thick, glossy green foliage all summer that changes to an attractive burgundy or purple-red all winter. Will grow in

*Trailing Myrtle*



### FRAGRANT HONEYSUCKLE VINE

18V20—(*Lonicera Halliana*) Extremely hardy will grow in poor soils, sun or shade. Finest, fast growing ground cover for steep banks. Delightfully fragrant white blooms. 2 yr., 45c each; 3 for \$1.00; 10 for \$2.95; 25 for \$6.25; 100 for \$22.50; 1,000 for \$187.50. 3 yr. *No. 1*, 60c each; 3 for \$1.50; 10 for \$4.50; 25 for \$9.95; 100 for \$37.50; 1,000 for \$325.00.

sun or shade; with dense, low, spreading branches. Highly rated for covering banks and large areas. 2 yr., 10 for \$4.85; 30 for \$13.95; 50 for \$22.50; 100 for \$39.50. 3 yr., *heavy*, 10 for \$7.85; 30 for \$22.95; 50 for \$37.50; 100 for \$69.50.

*Fragrant Honeysuckle Vine*





# Spring Hill's Imported HIGO IRIS

Greatest of all Kaempferi Iris. For large dinner plate size blooms enriched soil and plenty of moisture are necessary. Rotted compost or acid peat is best fertilizer. They prefer acid soils. Varieties offered are all mammoth flowering with six petals as pictured.

**SHOKKO** — 19P2 — Vivid purple, beautifully frilled and marked.

**KOYODEN**—19P3—Huge, light pink blooms, exquisite, outstanding.

**HINODE** — 19P4 — Magnificent purplish-red marked with gold.

**KUROKUMO**—19P5—Massive, velvety, bright blue. Excellent.

**BANRI** — 19P6 — Fascinating huge, double white. A good grower.

*Choice of above 5 Higo Iris, 89c each; 2 for \$1.60; 5 for \$3.85.*

## HIGO IRIS RAINBOW MIXTURE

19PG1—Guaranteed select mixture of rainbow colors. All big 6 petal varieties. 3 for \$1.79; 6 for \$3.30; 12 for \$6.35.

## Oriental Kaempferi IRIS

19P7—Spring Hill imported another large shipment of these mammoth flowering (dinner plate size) iris in deluxe florist cut-flower assortment. Last of all iris to bloom—the greatest for size and beauty with graceful sword-like foliage that is attractive in the garden. Offered in fine mixture of purple, violet, purplish-red, rose,

white, spotted and striped. (No color choice.) Plant them liberally in groups or as borders at this outstanding low price. Cultural directions see Higo Iris above. 2 yr. plants, 3 for 79c; 5 for \$1.15; 10 for \$2.15; 25 for \$5.25; 50 for \$10.50; 100 for \$19.90.

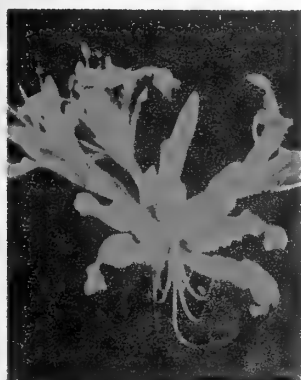

### TREE WISTERIA

Gorgeous, low broadheaded trees with hundreds of lovely long clusters of sweet pea-like blooms. Plants we sell have straight 3 ft. stems. 2 yr. blooming tops. **ROYAL PURPLE**—19T8—\$3.95 each; 2 for \$7.50. **PINK**—19T9 or **WHITE**—19T10—\$4.85 each.

### SUNSET MAGIC LILY

19B11—(*New Lycorus sanguinea*) New, tangerine or reddish-orange and salmon-pink colors. Five to ten lily-shaped flowers on erect 2 to 2½ ft. stems that pop out of the ground like magic each autumn. 3 to 5 inch bulbs, 35c each; 3 for 90c; 10 for \$2.75.

### VIOLET JEWEL BERRY

19K12 — (*Callicarpa purpurea*) Beautiful, low (3 to 4 ft.) shrubs, tiny jewel-like flowers. Bright purple berries fall and winter for indoor decorations and garden color. Protect for winter. 1 to 1½ ft., 65c each; 2 for \$1.10. 1½ to 2 ft., \$1.00 ea., 2 for \$1.80.

### GIANT IRIS SPECIAL

19P14 — Famous prize winning varieties. **BLUE SHIMMER**. **CHANTILLY**—pink. **ELMOHR**—mulberry. **PINK CAMEO**. **PRAIRIE SUNSET**—blend. **RED VALOR**. **TIF-FANY**—gold. **WABASH**—violet, white. 65c each. *Collection of 8 for \$4.75.*

### VERONICA

**ICICLE** — 19P15 — Big, white, 15 inch flower spikes all summer and fall. Easy to grow hardy plants. 60c each; 2 for \$1.10. **INDIGO**—19P16—Vivid indigo blue, good foliage, excellent grower. Superb, big blooms. 85c each; 2 for \$1.50.

### GROUND COVER PLANTS

English ivy is listed below Trailing Myrtle, Fragrant Honey-suckle vine, Pachysandra Terminalis, Euonymus Colorata, are listed on page 18. These are the finest hardy and most recommended varieties.

### HARDY ENGLISH IVY

19V17 — (Gordon strain) Highly recommended ground cover for carpeting steep slopes, shady areas, under trees where grass grows poorly. Splendid for climbing brick, concrete, trees, poles, buildings, etc., that are unsightly. Our beautiful and rugged winter hardy, drought tolerant Gordon strain ivy is far superior to ordinary English ivy. Order the best and enjoy a more successful planting at low, economy prices. 2 yr. pot plants, 45c each; 3 for \$1.15; 10 for \$3.25; 25 for \$7.75; 100 for \$29.50; 1,000 for \$289.00.

### PASSION FLOWER

19V18—(*Passiflora*) Gorgeous and unusual exotic flowers with an intricate arrangement of floral parts giving it religious significance. Vine-like plants bloom summer and fall. Not hardy, protect in North. Pot plants, 79c each; 3 for \$2.25.

### LYNWOOD GOLD

19K19—(*Forsythia*) New, imported Irish golden bell at lowest prices. Graceful, upright plants covered with deep yellow flowers each spring. Wonderful for forcing indoors. 1½ to 2 ft., 89c each; 3 for \$2.35. 3 ft., \$1.25 each; 2 for \$2.25; 6 for \$5.95.

### TOM THUMB IRIS

19P20—Miniature darlings that only grow 6 to 12 inches tall. Healthy plants increase; clumps often have 100 blooms. Assorted colors of white, blue, violet and yellow. Sold only in mixed colors. Plant liberally at these low prices. 3 for 89c; 6 for \$1.35.

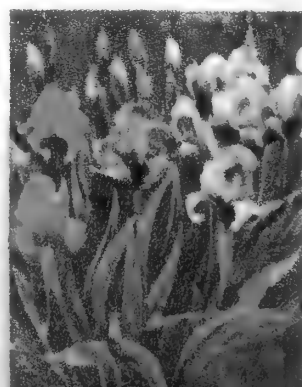
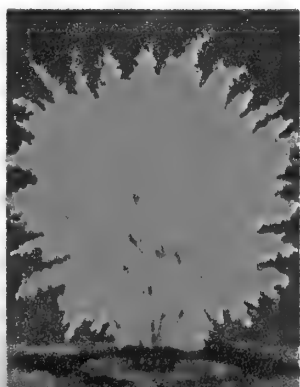

# Blue Ribbon Quality Fruit Tree Sale!!



## Hardy PLUMS

**BURBANK 20F1**—Big, bright red plum fruit of excellent quality, profitable crops.  
**GREEN GAGE 20F2**—Beautiful rich golden green sweet fruits for eating and cooking.  
**ELEPHANT HEART 20F3**—Beautiful dark red, heart-shaped plums of immense size with sweet, mellow, ruby-red flesh.  
**STANLEY PRUNE 20F4**—Considered the finest of all large purple plums. Unsurpassed for quality, size, crops, hardiness.  
**IMPROVED SHROPSHIRE DAMSON 20F5**—Heavy fruiting bright blue freestone strain. Unsurpassed for jams, jellies and big yields.

## Quality PEARS

**KYLE'S SUGAR 20F6**—Healthy trees, big crops with large, delicious, sweet, mellow pears, ready to eat in August.  
**IMPROVED KIEFFER 20F7**—Our best winter pear; excellent for canning, eating.  
**BARTLETT 20F8**—The most popular pear in the world. Famous for high quality, juicy, sweet fruit and large yields.  
**SECKEL 20F9**—The well-known sugar pear, prized for its flavor and eating.  
**COPE'S SEEDLESS 20F10**—Similar in size, shape and flavor to Bartlett. Without seeds and core. Delightful to eat, easy to can.

## Hardy APRICOTS

Beautiful and productive trees make excellent low growing, broad-headed trees for landscaping and lawn. Handsome foliage, beautiful pink blooms and large, delicious fruit ripening right after cherries. Note! We recommend you plant one each of apricots listed as pollination will increase yields.  
**MOORPARK 20F11**—Extra large freestone golden-orange fruit; sweet and juicy.  
**HENDERSON 20F12**—New freestone variety of huge size and superb golden color with delicious flavor and big crops. Recommended. Large size, 3 to 5 ft., \$1.60 each; 2 for \$2.95; 5 for \$7.25. Big quick crop, 5 to 7 ft. size, \$2.75 each; 2 for \$5.30; 5 for \$12.95.

PRICES of PLUM and PEAR VARIETIES listed and numbered above. STATE name, quantity, catalog number, height, and price. (Give nearest Express station.) Graded by height and caliper to American Association of Nurserymen U.S. Standards.

Height	Price of 1 to 2 trees	Price of 3 to 5 trees	Price of 6 to 10 trees
3 to 5 ft. Large size 2 yr. branched tops	\$1.60 each	\$1.50 each	\$1.45 each
5 to 7 ft. Quick Crop	\$2.55 each	\$2.45 each	\$2.40 each

### Apricot Tree Special

**20FG14**—Two 5 to 7 ft. quick crop Apricot Trees—1 Henderson Apricot; 1 Moorpark, Plus a free gift of 3 New Thornless Canby Raspberries. \$7.00 value. (Save \$1.55)

**ALL 5 PLANTS FOR \$5.45**

## DWARF FRUIT TREES

Attractive little trees for small areas are especially easy to pick and care for.

### DWARF BARTLETT PEAR TREES

**20F15**—Full size fruit on beautiful miniature trees. Usually bears 2nd year, special dwarfing root stock make trees blight resistant. Ideal for city lot and orchard planting. Save! Low price. 2 yr., 3 ft. size, \$2.85 each; 2 for \$5.50; 5 for \$13.50. Quick crop, 4 ft. size, \$3.75 each; 2 for \$7.30; 5 for \$17.95.

### DWARF APPLE TREES

Grafted on imported, certified Ministry malling number IX understock which are rated without exception the best to make very small trees. Enjoy full size fruit, usually the 2nd year. Beautiful 6 to 10 ft. trees when full grown. Choice of the following 4 varieties described in detail on page 21.

**20F16**—STAYMEN WINESAP

**20F17**—YELLOW DELICIOUS

**20F18**—Dbl. RED DELICIOUS

**20F19**—YELLOW TRANSPARENT

New low prices of 4 dwarf apple listed above. 2 yr., 3 ft. branched, \$2.95 each; 2 for \$5.70; 5 for \$13.95. Quick crop, 4 ft. size, \$3.95 each; 2 for \$7.70; 5 for \$18.95.

### DWARF PEACH TREES

Grafted on sub-zero, winter hardy prunus understock. Trees often bear 1st year. Exceptionally popular. Choice of the following 4 varieties described in detail on page 21.

**20F20**—Champion **20F22**—Elberta

**20F21**—Red Haven **20F23**—Hale Haven

Low prices of 4 dwarf peach listed above. 3 to 4 ft. branched, \$2.85 each; 2 for \$5.50; 5 for \$12.95. Quick crop, 4 to 6 ft., \$3.75 each; 2 for \$7.30; 5 for \$17.75.

### DWARF METEOR CHERRY

**20F24**—Hybridized by Un. of Minn. Like Montmorency for color, size, flavor and productivity. Extra hardy, small trees. 2 yr., 3 ft. branched, \$2.95 each; 2 for \$5.70; 5 for \$13.95. Quick crop, 4 to 6 ft., \$3.90 each; 2 for \$7.60.

### DWARF QUINCE ORANGE

**20F25**—Attractive, low growing 8 to 12 ft. bushy trees. Excellent, large, bright golden fruits. Most popular quince. 2 yr., 3 ft. branched, \$2.85 each; 2 for \$5.50. Quick crop, 5 to 7 ft., \$3.60 each; 2 for \$6.95.



### DWARF TREE SPECIAL • 20FG26

- 1 Dwarf Bartlett Pear, 2 yr., 3 ft. .... \$ 2.85
- 1 Dwf. Yellow Trans. apple, 2 yr., 3 ft. 2.95
- 1 Dwf. Red Delicious apple, 2 yr., 3 ft. 2.95
- 1 Dwarf Elberta peach, 3 to 4 ft. .... 2.85
- 1 Dwarf Meteor cherry, 2 yr., 3 ft. .... 2.95
- 1 Dwarf Red Haven Peach, 3 to 4 ft. .... 2.85
- 1 Dwarf Plum, 2 yr., 3 ft. .... 2.95

Catalog value \$20.35

**ALL 7 FOR \$16.50**



# Extra Special Offers!

## FARMER'S SPECIAL CLUB

- 1. Farm Journal 1 year
- 2. American Feed Journal 1 year
- 3. American Poultry Journal 1 year

ALL  
3  
only

\$2

OR

## FARM JOURNAL

with the Famous FARMER'S WIFE Section

**15 Months only \$1**

Regular Rate — \$1.50 for 12 Months  
Get 7 Months FREE!

FARM JOURNAL is published to serve families who own, rent or operate farm land or who do business with farmers. Published in four editions, it gives you all the important farm news of particular interest in your area. Contains the famous "Farmer's Wife" section — Farmcast Page — Weather Forecast — plus departments for the entire family. Read and enjoyed by more than 3,500,000 families interested in farming.

Yes, I want the special offer checked below.

- \$1  15 Months FARM JOURNAL  
 \$2  Farmer's Special (3 Magazines)

Name \_\_\_\_\_

RFD # \_\_\_\_\_ St. \_\_\_\_\_

P.O. \_\_\_\_\_ State \_\_\_\_\_

Send check, money order or cash AT OUR RISK to FARM JOURNAL, Box 958, Philadelphia 5, Pa. Orders accepted for U. S. only.

To qualify, orders must show RFD # or farm interest.

- Own, rent or operate farm.
- Do business with farmers.



# SPECIAL HALF PRICE OFFER

# \$1.00

American Poultry Journal  
A Full Year for Only



MAKE MONEY FROM POULTRY — Get all the how-to-do it information you need to make big profits! Leading poultry raisers, broiler and turkey growers all depend on this Big Poultry Magazine. You, too, can make poultry pay — AMERICAN POULTRY JOURNAL shows you how for ONLY A DOLLAR!

TRIAL OFFER — ONE YEAR 50¢   
SPECIAL 1/2 PRICE OFFER — 4 YEARS \$1

GET  
THIS BIG  
BARGAIN  
NOW!

Name \_\_\_\_\_

Address \_\_\_\_\_

P.O. \_\_\_\_\_ State \_\_\_\_\_

CANADA AND COUNTRIES OUTSIDE U. S. \$2 PER YEAR.

MARK YOUR CHOICE • FILL IN YOUR NAME • SEND CHECK OR CASH AT OUR RISK • MAIL TODAY!  
Send to: AMERICAN POULTRY JOURNAL, P.O. BOX 948, PHILADELPHIA 5, PA.



State \_\_\_\_\_  
 City \_\_\_\_\_  
 Street \_\_\_\_\_  
 From \_\_\_\_\_

USE  
 LETTER  
 POSTAGE  
 HERE

# NURSERIES

and Consultants

TIPP CITY, OHIO  
 (Miami County)

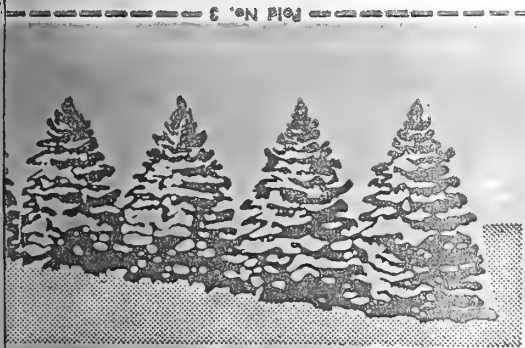

on for seedlings. Plants will be shipped bareroot, pots—means the plants are potted in soil for 1 to 2 years and be shipped with ball of earth.

Catalog Number	Size	Price, for			
		5	10	25	100
OBE11	6 to 8" Sdgs.	\$1.00	\$1.75	\$ 3.95	\$14.50
OBE12	6 to 8" Pots	2.50	4.75	11.50	44.50
OBE14	8 to 10" Pots	2.65	4.95	11.95	46.50
OBE15	4 to 6" Pots	2.65	4.95	11.95	46.50
OBE16	6 to 8" Pots	2.65	4.95	11.95	46.50
OBE17	6 to 8" Pots	3.10	5.95	14.50	56.50
OBE18	6 to 8" Pots	2.65	4.95	11.95	46.50
OBE19	4 to 6" Sdgs.	1.00	1.75	3.95	14.50
OBE20	3 to 6" Sdgs.	.85	1.45	3.35	12.00
OBE21	5 to 7" Sdgs.	1.00	1.75	3.95	14.50
OBE22	5 to 7" Sdgs.	1.00	1.75	3.95	14.50
OBE23	5 to 7" Sdgs.	.85	1.45	3.35	12.00
OBE24	4 to 6" Sdgs.	1.00	1.75	3.95	14.50
OBE25	6 to 8" Pots	2.65	4.95	11.95	46.50
OBE26	6 to 8" Pots	2.65	4.95	11.95	46.50

**IMPORTANT**  
 Be certain your name and address are on your order. An amazing number of orders are in the "no name" file and cannot be shipped until we get a letter of complaint. If you have any reason to be dissatisfied, advise or give us a chance to make things right. We genuinely try to give satisfaction.

**OUR GUARANTEE TO YOU**  
 We guarantee high quality stock, exactly as represented, government inspected, true to name and to arrive safely in healthy, live growing condition. Any plants that reach you otherwise will be replaced free, if notified 10 days after delivery of order.  
**REPLACEMENTS**—We guarantee our plants to grow, bloom and produce if given intelligent handling, proper planting and reasonable care. Weather conditions, carelessness and lack of experience by the planter are conditions beyond our control; regardless of this, Spring Hill will replace any plants that fail to grow at half the original purchase price if notice is made six months after delivery of your order. Please enter complaints immediately and be sure to return your original order blank or sales slip to us or adjustment cannot be made. It is mutually agreed that our liability cannot be greater than purchase price. **GUARANTEED SATISFACTION**

**FREE COPY** of this catalog for a friend.  
 Please fill in space below. You will be doing your friend and Spring Hill a favor. Thank you.

Print name \_\_\_\_\_  
 Street or R.F.D. \_\_\_\_\_ Box \_\_\_\_\_  
 City \_\_\_\_\_ Zone \_\_\_\_\_ State \_\_\_\_\_

Field No. 2

# SPRING HILL NURSERIES, TIPP CITY, OHIO

Payment in full should accompany all orders. The best way is by Money Order, Check or Bank Draft. Avoid sending cash or stamps unless absolutely necessary. If you send silver, wrap it in heavy paper and REGISTER YOUR LETTER. Sorry no C. O. D. s. Unlike most other products nursery stock should be ordered in advance to be shipped at the proper time. Important: If a plant you order is already sold out, may we select for you a similar variety of equal or greater value, correctly labeled? Write Yes or No.

Ship to \_\_\_\_\_  
Name \_\_\_\_\_

(Write Name and Address plainly)

Street, P. O. Box  
or Rural Delivery \_\_\_\_\_

Post Office \_\_\_\_\_ Zone \_\_\_\_\_ State \_\_\_\_\_

(If different from P. O.) Telephone \_\_\_\_\_  
Express Office \_\_\_\_\_ Number \_\_\_\_\_ County \_\_\_\_\_

Please Do Not Write Here

Rec'd. \_\_\_\_\_

Cur.  Chk.

Amt. \_\_\_\_\_  M. O.  Sips.

Shipped \_\_\_\_\_

Mail  Prepaid  Part Paid

Express  Collect \_\_\_\_\_

Catalog Number	Quantity	Name of Trees, Shrub, Plant, Bulb, Flower, or Seeds	Size	Amount

THIS FLAP IS GLUED  
FOLD, SEAL AND STAMP  
CHECKS, MONEY ORDERS OR  
Be sure your name and address  
plainly on both sides





# WE DO NOT PAY POSTAGE

**POSTAGE INFORMATION:** Please send 35c minimum postage and packing charge for orders less than \$3.50. Orders over \$3.50 add 10% minimum postage and packing (For \$6.60 order send 66c). Shipments requiring more than the minimum 10%, and orders that do not include postage and packing charges, will be billed at time of shipment or sent Express Collect.

Trees over 5 feet tall must be pruned back to be shipped parcel post. Trees or packages more than 5 feet long must be shipped express because of postal regulations. Ohio customers please include 3% Ohio Sales Tax. West of Rocky Mountains add 60c minimum charge and 20% for packing and postage. Because of these rules we can give lowest selling prices and good heavy plants.

**ORDERS ACKNOWLEDGED**—We acknowledge all orders by letter when received. When we ship your order, your original order sheet will be returned to you with the merchandise ordered, for checking.

Fold No. 1

Fold No. 1

**WAR STAMPS ACCEPTED:** Mail War Stamps in payment for your plant order from Spring Hill. In this way Uncle Sam will have the money; YOU HAVE the plants; Spring Hill will purchase the GOVERNMENT BONDS. Spend your money where it will do the most good.

**IN EVENT OF ANY ERROR, CLAIM OR ADJUSTMENT** it will be necessary for you to return your original order with your letter. If your order is not filled completely you will be advised whether or not balance will follow later or amount of any shortage refunded to you. Remember we will be unable to correspond with you about an order shipment without having your original order returned to us.

**REMITTANCE**—Our terms are cash with order. Money should be sent by check, postal money order, express money order, draft, or registered mail. No C.O.D. orders. Ohio customers please add 3% Ohio Sales Tax.

**IMPORTANT**—Please use separate sheet of paper for all correspondence and questions requiring an answer, with your name and address to insure a prompt reply.

Fold No. 1

# SPRING HILL

*Horticulture Specialists*



Fold No. 3



## LOW PRICES FOR SMALL PLANTING EVERGREENS

It's economical, it's easy, it's interesting to plant and grow your evergreens. Excellent varieties for hedges, windbreaks, Christmas trees, wood lots and landscaping. Pot plants are more expensive to grow. More of them live and they are the kind we plant in our fields. Write for special wholesale prices on large orders.

\*Sdlg's. is abbreviated wrapped in peat. \*P 2 yrs. and plants will

Name

- American Arbor Vitae
- Globe A. V. Woodward
- Pyramid Arbor Vitae
- Golden Biota, A. N.
- Juniper Pfitseriana
- J. Pfitseriana (Pat. 422)
- J. Pfit. Hetzi Blue
- Spruce, Black Hills
- Spruce, Colorado Blue
- Spruce, Norway
- Pine, Austrian
- Pine, Scotch
- Pine, Dwarf Mugho
- Taxus Cuspidata
- Taxus Hicksi



Breathtaking full color covers, suitable for framing . . .

A wealth of detail on every gardening subject . . .

Flower Grower is your guide.

**COLORFUL . . .  
INFORMATIVE . . .  
USEFUL . . .**



**MAIL YOUR ORDER TODAY  
...AND SAVE!**

Flower Grower, The Home Garden Magazine  
Subscription Division, Box 958 Philadelphia 5, Pa.

**18 BIG ISSUES FOR \$3<sup>88</sup>**

(a saving of \$2.42 off the single copy price)

**8 BIG ISSUES FOR \$1<sup>66</sup>**

(a saving of \$1.14 off the single copy price)

*My remittance is enclosed*

NAME \_\_\_\_\_

ADDRESS \_\_\_\_\_

CITY AND STATE \_\_\_\_\_

Orders accepted for U.S.A. only

**ORDER NOW AND SAVE!**



# Flower Grower

The HOME  
GARDEN  
MAGAZINE

- Book-length guides to roses, iris, house plants, flower arranging.
- News of plants, garden chemicals and all garden tools.
- Regular price 35¢ at all newsstands and garden supply stores.



# Flower Grower

The HOME  
GARDEN  
MAGAZINE

Timely articles, photos, drawings and How-to order charts on all garden subjects by the nation's outstanding garden writers. All the garden information you need every month!

**ORDER NOW AND SAVE!**

## FLOWERS

to make your garden glow...  
for spectacular arrangements

## BEAUTIFUL GARDENS

to fit the house you live in...  
striking, distinctive and in good taste

## VEGETABLES

that win prizes at the shows...  
and praise from your guests

## A LAWN

easy to care for...  
to add value to your  
property



**PLANT NOW!**

**Enjoy Good Eating Economy Prices**

**LARGEST GROWER OF FRUIT TREES IN OHIO**

*Drive to the Nursery. See our big fields of Ohio Grown quality trees and shop leisurely in our large supermarket type buildings.*



**Finest CHERRIES**

**ROYAL ANN (Sweet Cherry) 21F1**—Popular sweet cherry for canning and eating. Golden-amber with red blush. Large, firm, juicy. Enormous crops.

**BLACK TARTARIAN (Sweet cherry) 21F2**—Nation-wide popularity. Large, heart-shaped, rich dark maroon, famous ox-heart (almost black) fruits. Sweet flavor.

**MONTMORENCY (Sour cherry) 21F3**—Universally recognized the best sour cherry. Bears very young; large fruit. Highest yielding canning and pie cherry.

**RICHMORENCY CHERRY (Sour Cherry)—21F4**—(U. S. Plant Patent No. 316) A large fruiting, extra early ripening Montmorency. Immense size, high quality and vigorous growing.

**PRICES OF THE 4 CHERRY TREES** listed and described above. *State name, quantity, catalog number, height, price. Graded by height and caliper to U.S. Standards.*

Height	Price of 1-2 trees	Price of 3-5 trees	Price of 6-10 trees
3-4 ft., med. size 1 or 2 year branched tops	\$1.65 ea.	\$1.55 ea.	\$1.50 ea.
4-5 ft., large size 2 or 3 year branched tops	\$1.90 ea.	\$1.85 ea.	\$1.75 ea.
5-7 ft., king size big quick crop trees	\$2.85 ea.	\$2.75 ea.	\$2.70 ea.

**NEW RUBY APPLE**

**21F24**—New, Ohio Experiment Station introduction with large crops each year. Big, round, brilliant red apples keep late in storage. Trees bear young; highly recommended. 3 to 4 ft., \$1.60 each; 6 for \$8.40. Quick crop. 5 to 7 ft., \$3.00 each; 2 for \$5.75.

New Everbearing Peach  
"SUMMER LONG" see page 25

**FANCY, SOLID RED BARTLETT 21F25**—Much more desirable new pear because of its bright red coloring, richer, more mellow, true Bartlett flavor. Trees bear young. New low price, 3 to 5 ft., 2 yr. branched trees, \$2.10 each; 2 for \$3.95. Quick crop. 5 to 7 ft., \$3.15 each; 2 for \$5.95.

**Delicious PEACHES**

**RED HAVEN 21F5**—New, hardy, extra early ripening, sweet, yellow freestone. Introduced by Michigan Exp. Sta.

**GOLDEN JUBILEE 21F6**—High yielding, early ripening, yellow freestone. Unsurpassed for canning. Good color, flavor and quality.

**BURBANK'S EARLY ELBERTA 21F7**—Outstanding, large, beautiful golden freestone. Excellent crops and quality.

**HALE HAVEN 21F8**—Today's most planted, most popular and most dependable hi-yielding, hi-quality, hardy yellow freestone.

**CHAMPION 21F9**—The hardiest, most productive, finest flavored white fleshed freestone. Most popular for eating and canning.

**LIZZIE 21F10**—Excellent big, yellow, freestone. Ripens nearly 3 weeks later than Elberta. Highly recommended for home and orchard.

**J. H. HALE 21F11**—Sells for premium prices. Huge in size with colorful (practically fuzzless) skin, sweet taste. Improved strain.

**ELBERTA 21F12**—Large fruiting, high-yielding improved strain. Most popular money making variety. Very reliable.

**RIO-OSO-GEM 21F14** — (Plant patent 84) One of the largest, most beautiful, delicious and profitable of all peaches. Excellent for canning, freezing and eating.

**PRICES OF PEACH and APPLE VARIETIES** listed and numbered above. *State name, quantity, catalog number, height, and price. (Give nearest Express Station.)*

*Graded by height and caliper to U.S. Standards*

Height	Price of 1 to 2 trees	Price of 3 to 5 trees	Price of 6 to 10 trees
3-4 ft., Medium size, 2 yr. branched tops	\$1.25 each	\$1.15 each	\$1.10 each
4-5 ft., Large size, 2 yr. branched tops	\$1.85 each	\$1.75 each	\$1.70 each
5-7 ft., King size quick crop	\$2.50 each	\$2.40 each	\$2.35 each

**Quick Bearing APPLES**

**YELLOW TRANSPARENT 21F15** — Very early. Dependable, high yielding, golden variety. Will grow fast and bear young.

**CLOSE 21F16**—Quick fruiting, vigorous, high yielding trees bear big crops of wonderful bright red apples for cooking or eating. New U.S.D.A. introduction, ripens in early summer.

**GIANT RAMBO 21F17**—Big, red-striped apples in abundance. Unsurpassed for eating; famous for flavor. Ripens in late summer.

**McINTOSH 21F18**—Large red fruit with snow-white flesh. Tender, juicy, long keeping, thin-skinned apples. Early fall ripening.

**JONATHAN 21F19**—High quality bright red apples. Dependable. Fine for cooking, eating and freezing.

**GRIMES GOLDEN 21F20**—Big yellow, fall ripening apples. Favorite for cooking and eating. Trees bear young and heavy.

**DBL. RED DELICIOUS 21F21**—Famous for color, mellowness, flavor and big crop. For eating or cooking this variety is tops.

**YELLOW DELICIOUS 21F22**—Shape, size and quality of Red Delicious. Bears young and large crops.

**DBL. RED STAYMEN WINESAP 21F23**—Double red strain. Similar in shape, size, flavor and yields to Staymen Winesap. A great favorite for home and commercial planting. Highly recommended.

**ONE TREE ORCHARD**

*(5 Kinds of Apples Grafted on One Tree)*

**21F26**—Beautiful and valuable medium size lawn or garden trees. We guarantee an excellent assortment of 2 Early; 1 Mid-season; 2 Fall bearing varieties. Five different apples growing and ripening from spring to fall on the same tree. All you need is space for one tree. Big, 4 to 5 ft. size, \$3.30 each. 5 to 7 ft., \$3.95 each.





## Plant Spring Hill's Everbearing STRAWBERRIES

PHOTO COURTESY OF KERR GLASS MFG. CORP.

You will have fresh fruit to eat, preserve, can and freeze this summer and fall. All varieties listed on this page will BEAR THIS SUMMER AND FALL.

### SUPERFECTION (Everbearing)

22F1—Our 1st choice of the everbearers. It is one of the heaviest yielding with big red berries richly flavored, sweet and juicy. At Ohio Agri. Experiment Station it is a top performer. Recommended for home and commercial plantings. Plant now, our best for berries this year. 25 for \$2.20; 50 for \$3.85; 100 for \$5.90; 200 for \$9.90; 500 for \$19.50; 1,000 for \$33.00.

### MASTADON (Everbearing)

22F2—This excellent everbearer is a great leader. Outstanding for its size, productiveness, quality dependability and its ability to bear early and continuously. Strong, robust plants bear big crops of luscious, sweet, extra large berries. Highly recommended. 25 for \$2.55; 50 for \$4.25; 100 for \$6.65.

### Everbearing Strawberry Special

22FG3—Compare, see which is best for your soil and growing conditions.

25 Red Rich.....	\$ 5.00	Big savings! 25 plants each (labeled) all 125 plants for <b>\$11.60</b>
25 20th Century....	2.25	
25 Superfection....	2.20	
25 Mastadon.....	2.55	
25 Giant Gem.....	1.95	
Catalog value \$13.95		

### GIANT GEM (Everbearing)

22F4—Second year plants grown from U.S. D.A. virus free strain. Spring Hill's "Gem" is considered the finest in the nation. Large, glossy, bright red fruit of the highest quality. We believe our new strain is best available. Plant now, enjoy strawberries this summer and fall. 25 for \$1.95; 50 for \$3.35; 100 for \$5.50; 200 for \$9.75; 500 for \$18.50; 1,000 for \$30.00.

### 20th CENTURY (Everbearing)

22F5—Endorsed for its extra fine quality, early ripening, heavy fruiting, good size and color. Many growers rate 20th Century as their best everbearing variety. When it performs well there is nothing better. Recommended for trial. 25 for \$2.25; 50 for \$3.75; 100 for \$6.00; 200 for \$10.50; 500 for \$22.50.

### RED RICH (Plant patent 993) Everbearing

22F6—Highly praised, new hybrid, winning national acclaim for its big, beautiful, sweet berries. You will have to taste them to really appreciate their superb quality, rich red color and delicious taste. Wonderful for cooking, eating and freezing. Plant early, enjoy berries this summer and fall. The plants are big but make few runners so are wonderful for borders and gardens. 25 for \$5.00; 50 for \$8.50; 100 for \$14.75.

## NEW PYRAMID BED

50 plant garden in 6 ft. of space. Just the thing for small areas.



### 6 FT. PYRAMID BED

22PG7—Completely redesigned. Consists of 3 heavy gauge corrugated aluminum bands, will not rust or corrode. Six feet wide at base, about 18 inches high. Adds beauty and valuable garden space. Copper tubing sprinkler included. Special price, \$9.90 each.

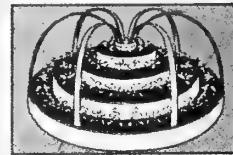

Aluminum Supporting Strips

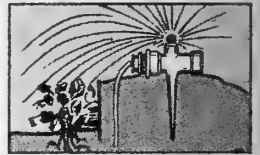

Sprinkler Free

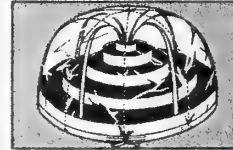

Plastic Cover

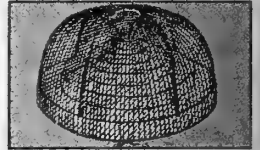

Protective Net

### Optional accessories for 6 ft. Pyramid Garden

Supporting strips with transparent plastic cover makes garden a miniature greenhouse for early planting, and protects plants from frost. Stiff water- and weather-proof net protects against birds. Special nozzle with hose attachment makes it easy to sprinkle entire garden.

Aluminum Support Strips—22PG8 \$3.95 set  
Plastic Cover—22PG9..... \$5.95 each  
Protective Net—22PG10..... \$5.95 each



### BLUEBERRY SPECIAL

22FG11—Save with this Spring Hill offer. We give you 1 Weymouth (early), 1 Stanley (mid-season), 1 Pemberton (late). All large, bushy 3 year, 12 to 18 inch plants.

**3 for \$3.75**

Plus FREE Aluminum Sulphate to make soil acid



# New Indexed U.S.D.A. Virus-Free STRAWBERRIES

The strawberries listed on this page are indexed U. S. Dept. Agriculture virus-free strains grown with supervised spray schedules. Plants from virus-free sources have proven outstanding for the 5th consecutive year. Their tremendous

vigor insures more and larger plants, bigger crops of more fancy fruit. Spring Hill's quality plants save you money. Choose from these excellent varieties for home and commercial plantings.



## ENJOY A STRAWBERRY PATCH at Spring Hill's Low Prices

Finest June bearing varieties . . . Plant now for pleasure and profit. (Not less than 25 plants of a variety sold.) Finest quality plants; America's leading varieties.

### Early Premier (Dependable)

23F1—You make no mistake selecting Premier. Remarkably frost proof, healthy plant growth, extremely productive, large size, high quality are the outstanding qualities that have made Premier the greatest strawberry for profits the past 42 years. Indexed U. S. D. A. virus-free strain. 25 for \$1.15; 50 for \$1.95; 100 for \$2.95; 200 for \$5.65; 500 for \$10.50; 1,000 for \$18.00.

### Senator Dunlap (Mid-season)

23F2—The old standby has outsold other varieties for over 3 score years. This great favorite has large crops of bright red, smooth fruit with delicious sugary flavor. Excellent for freezing, eating, jams, etc. High yielding indexed U. S. D. A. virus-free strain at economy prices. 25 for \$1.10; 50 for \$1.85; 100 for \$2.79; 200 for \$4.95; 500 for \$10.25; 1,000 for \$17.00.

### Giant Robinson (Mid-season)

23F6—A new heavy bearing variety of tremendous size. It ripens soon after Dunlap and the large, sweet, bright red berries are often larger than golf balls. Recommended for eating, freezing and cooking. You'll be glad you planted this great new strawberry. 25 for \$1.15; 50 for \$1.95; 100 for \$2.95; 500 for \$10.50; 1,000 for \$18.00.

### Catskill (Mid-season)

23F7—The leading and greatest mid-season berry. Good, firm, high quality, attractive fruit in every way with more big berries than most. Vigorous grower, heavy producer. Considered almost frost proof. Indexed U.S.D.A. virus-free stock plants. 25 for \$1.25; 50 for \$2.10; 100 for \$3.25; 200 for \$5.95; 500 for \$11.50; 1,000 for \$19.50.

### Fairfax (Early, Quality Berry)

23F8—Extra large, firm, dark, rich red fruit of superb flavor. A universal favorite for its large size, splendid color, hi-quality and productivity. Indexed U. S. D. A. virus-free stock plants. 25 for \$1.35; 50 for \$2.25; 100 for \$3.50; 200 for \$12.50; 1,000 for \$21.50.

### Sparkle (Late, mid-season)

23F9—Delicious to eat fresh and excels most for freezing. Good size, superb quality with sparkling dark red fruit. Ripens mid-season to late, producing astonishingly large crops for long period in Ohio and neighboring states to the East, West and North. Indexed U.S.D.A. virus-free strain, highly recommended. 25 for \$1.25; 50 for \$2.10; 100 for \$3.25; 200 for \$5.95; 500 for \$11.50; 1,000 for \$19.50.

### New Empire (Huge size)

23F10—Amazingly heavy yielding with beautiful, extra large, lusciously sweet, firm, red fruit. Excellent to ship and so large and beautiful they sell for premium prices. Withstands adverse growing conditions. Highly recommended for home and commercial plantings. Indexed U. S. D. A. virus-free plants. 25 for \$1.35; 50 for \$2.25; 100 for \$3.50; 200 for \$6.50; 500 for \$12.50; 1,000 for \$21.50.

### New Pocahontas (Mid-season)

23F11—Outstanding new U.S.D.A. introduction that has gained national recognition because of its most vigorous, healthy, highly productive plants. Large, luscious, attractive, deep vivid red berries, ideal for canning, freezing or shipping. Don't fail to plant this great variety. 25 for \$1.15; 50 for \$1.95; 100 for \$2.95; 200 for \$5.65; 500 for \$10.50; 1,000 for \$18.00.

### Tennessee Beauty (Late ripening)

23F12—Super for freezing, jams jellies, etc. because of its bright red color and firmness. Vigorous, healthy, high yielding; usually the most profitable variety in the middle North, South and East. Recommended for home garden, and one of the greatest commercial varieties. New, low prices 25 for 99c; 50 for \$1.75; 100 for \$2.55; 200 for \$4.80; 500 for \$9.90; 1,000 for \$16.50.

### Berry Set Spray (A New Hormone)

New scientific hormone spray makes berries grow larger. Imagine berries 50 to 100% larger, sweeter, meatier, more luscious tasting and with fewer seeds. Berries yield over longer period of time with much larger crops. Instructions on package.

23A14—1 oz. packet makes 4 gallons . . \$ .50  
23A15—3 oz. packet makes 12 gallons . . 1.00

## Pyramid Garden Specials

23FG3—6 ft. Pyramid Bed, 50 Superfection Strawberry plants. Catalog value \$13.75. **All for \$11.95**

23FG4—6 ft. Pyramid Bed, 50 Mastadon Strawberry plants. Catalog value \$14.15. **All for \$12.95**

23FG5—6 ft. Pyramid Bed, 50 Red Rich Strawberry plants. Catalog value \$18.40. **All for \$16.95**

# HUGE HYBRID BLUEBERRIES

These big, luscious, marble size U. S. Dept. of Agri. hybrids are so good for eating fresh or delicious in pies, preserves and canned or frozen. The attractive shrub-like plants bear large clusters of mild, sweet fruit, easy to pick. They require no spraying and it is easy to grow blueberries if you make the soil acid and mulch heavy with peat, sawdust, oak leaves or any organic matter. A heavy mulch is better than cultivation. If soil is sweet or alkaline mix thoroughly with aluminum sulphate. We send sufficient aluminum sulphate with each

order for planting 1st year. Plant no less than two varieties for pollination. The plants grow for a lifetime and have handsome glossy foliage that changes red, gold and orange in fall. Beautiful pink-tinged white fragrant blooms on compact bushy plants make blueberries ideal for hedges or landscaping your yard. Hardy throughout U. S. A. You will get more and larger fruit if the old canes are pruned so the plants keep new shoots coming. On good blueberry land a gross sales of \$1,200 per acre selling wholesale is the average income.

WEYMOUTH—23F17—Improved early ripening hybrid.  
STANLEY—23F18—Excellent mid-season ripening hybrid.  
PEMBERTON—23F19—Recommended, late ripening hybrid.

Prices of Blueberry varieties listed and numbered above. State name, quantity, catalog number, size and price. Plant 2 or more a few feet apart for pollination to insure good fruiting.

Age	Size	Price Each	Price of 3 to 9 plants	Price of 10 to 25 plants
2 yr.,	9-12 in., branched	\$.98 ea.	\$.90 ea.	\$.80 ea.
3 yr.,	12-18 in., well branched	1.45 ea.	1.35 ea.	1.25 ea.
4 yr.,	18-24 in., bearing age	1.95 ea.	1.85 ea.	1.75 ea.

(Write for prices on larger quantities)

ACID PEAT MOSS FOR BLUEBERRIES — 23PM20—Blueberries prefer acid soil with abundance of organic matter as peat. Highest Horticulture Acid peat, especially recommended. \$1.00 per bag; 3 bags \$2.50.

ALUMINUM SULPHATE — 23AS21—Mixed with peat helps to grow giant blueberries. One pound enough for 2 to 4 plants per year. 30c pound; 5 pounds \$1.25.

## Deep Freeze Strawberry Special

23FG16—All three varieties in this collection are good for freezing. Enjoy several different flavors.

50 Tennessee Beauty .....	\$1.75
50 Pocahontas .....	1.95
50 Late Sparkle .....	2.10
Catalog value .....	\$5.80

all 150 for \$4.98

Spring Hill's heavy-rooted, Northern-grown grapes are the best in America. Vines will last

**DELAWARE (Pink grape for eating)**

24F1—Our finest dessert grape. Bright pink bunches of the sweetest, thin-skinned fruits for eating and desserts. 2 yr., 50c each; 3 for \$1.35. 3 yr., 65c each; 2 for \$1.20; 10 for \$5.50.

**Home Vineyard Grape Special**

24FG2—One red, white and blue. Excellent selection for home and garden. Save nearly 30% on this popular collection.

1 Red Agawam .55  
1 White Niagara, 2 yr. .50  
1 Blue Concord, 2 yr. .40  
Catalog value \$1.45 **all 3 for \$1.15**

**NIAGARA (Most dependable, white grape)**

24F3—Most popular and dependable hardy white grape. Big bunches of large, juicy fruit of superb quality. Lusciously sweet. 2 yr., 50c each; 2 for 90c; 10 for \$3.95. 3 yr., 65c each; 2 for \$1.20; 10 for \$5.50.

**AGAWAM (Quality Red Grape)**

24F4—Beautiful, big, rose-red bunches of delicious sweet grapes unsurpassed for eating and processing. High yielding. Vigorous, hardy vines. 2 yr., 55c each; 2 for \$1.00; 10 for \$4.50. 3 yr., 70c each; 2 for \$1.30; 10 for \$5.95.

**FREDONIA (Big crops, early ripening)**

24F5—Huge bunches of big blue fruits that ripen two weeks ahead of Concord. 2 yr., 50c each; 2 for 90c; 10 for \$3.95. 3 yr., 65c each; 2 for \$1.20; 10 for \$5.50.

for a lifetime with little care. Usually bear the second year. Prune each year in Jan. or Feb.

**SENECA (New, hardy, California hybrid)**

24F6—Large, long, tapering bunches of California-like oval-shaped, sweet, yellow grapes, eat whole. 2 yr., 90c each; 3 for \$2.50; 3 yr., \$1.20 each; 2 for \$2.20.

**STEBEN (Superb N.Y. Exp. Sta. Creation)**

24F7—Considered the greatest blue grape hybridized in generations. Superbly sweet and tender with luscious delicate flavor. The huge, long clusters keep until after Thanksgiving. Resistant to rot and mildew (no spraying necessary). Produced crop after 20 below zero. A great new hybrid grape, outstanding in every way. 2 yr., \$1.25 each; 3 for \$3.45. 3 yr., \$1.55 each; 3 for \$4.35.

24F8—The most popular grape in the United States commercially and for home use. This dependable, heavy yielding variety has an abundance of large bunches of big, dark blue, sweet, juicy fruits. 2 yr., 40c each; 3 for \$1.00; 6 for \$1.85; 25 for \$6.25. 3 yr., 55c each; 2 for 98c; 10 for \$4.40; 100 for \$39.50.

**INTERLAKEN (Early ripening seedless)**

24F9—The plant breeders at New York State Experiment Sta. crossed California Thompson seedless, producing this new, early ripening (about Aug. 1st), extra winter hardy, vigorous, disease free, high yielding, new grape. Crisp, solid, sweet, amber-colored berries. Eat whole. No seeds, refreshing mellow flavor. (Scarce) 2 yr., \$1.95 each; 3 for \$5.55. 3 yr., \$2.65 each.



**LARGE BEARING AGE GRAPES**

Why wait? You can enjoy grapes from your own vines next fall. Plant now! The vines we will send you have already produced one crop of fruit. Trimmed for planting. Choice of the following:

Concord—24F10  
Fredonia—24F11  
Niagara—24F12  
Agawam—24F14

**98c EACH**

2 for \$1.85  
4 for \$3.45  
12 for \$9.98

**Bearing Age Vineyard Bargain**

24FG15—Enjoy grapes in your own garden next fall. One each Fredonia, early blue; Niagara, best white; and Concord, favorite blue.

**3 for \$2.59**



**BRISTOL (Black Raspberry)**

24F16—The most dependable and disease resistant black raspberry. Plants are vigorous, healthy and most productive. Large, glossy-black berries with delicious black-cap flavor. Unexcelled for eating, freezing and cooking. Recommended. 1st grade tip plants. 5 for \$1.20; 10 for \$2.00; 25 for \$3.65; 50 for \$5.95; 100 for \$10.50; 500 for \$41.00; 1,000 for \$70.00.

**QUICK CROP BRISTOL**

24F17—One year older, larger; strong rooted. 3 for \$1.25; 10 for \$3.45; 25 for \$8.25.

**EARLY LOGAN (Black Raspberry)**

24F18—A wonderful early fruiting variety with big crops of large, firm, plump, sweet and juicy, jet-black berries. Withstand adverse weather and poor soils. 1st grade tip plants. 5 for \$1.10; 10 for \$1.85; 25 for \$3.35; 50 for \$5.50; 100 for \$9.75; 500 for \$39.00; 1,000 for \$67.50.

**CUMBERLAND (Black Raspberry)**

24F19—The most popular variety for years. Our strain of Cumberland is very good, however the supply is limited as growers are changing to Logan and Bristol which are proving superior. 1st grade tip plants, 5 for \$1.10; 10 for \$1.85; 25 for \$3.35; 50 for \$5.50; 100 for \$9.75; 500 for \$39.00; 1,000 for \$67.50.

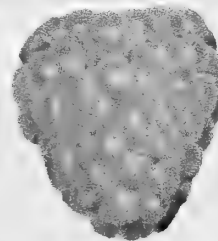

**NEW CANBY (Red Raspberry)**

24F21—A sparkling new thornless variety introduced by U.S.D.A. The extremely large, handsome, bright berries have a sweet taste. They are less acid, more firm with superior appearance and flavor. Especially fine for freezing and processing. The plants are vigorous, hardy, fast growing and yield big crops. Plants grow poorly on wet, tight soils. Highly recommended for home and commercial planting on well drained soils. We predict a great future for all who plant Canby Thornless. Reduced prices. 5 for \$1.40; 10 for \$2.35; 25 for \$4.25; 50 for \$6.95; 100 for \$12.95

**SODUS (Purple Raspberry)**

24F22—Hybrid of black and red raspberry introduced by N. Y. Experiment Station. Considered the heaviest yielding berry with unusual delicious flavor and great size. A profitable commercial and excellent home garden variety. 5 for \$1.30; 10 for \$2.20; 25 for \$4.10; 50 for \$6.75; 100 for \$11.65.

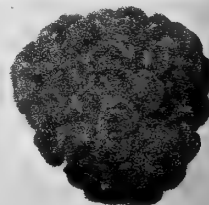

(Write for commercial grower large quantity prices).



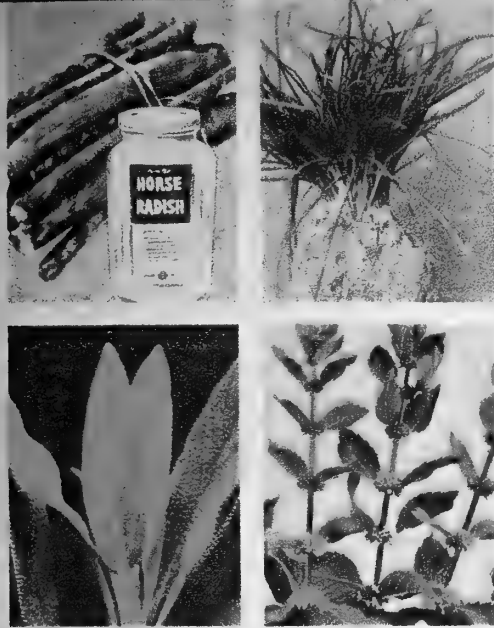

### ZIPPY HORSE-RADISH

25V1—(Maliner Kren) Famous for crisp, snappy flavor. Noted for large yields of extra large white roots, easily grown. *Big crown plants*, 30c each; 3 for 70c; 6 for \$1.15. *Root cuttings*, 3 for 50c; 6 for 85c; 25 for \$2.95.

### HARDY CHIVES

25V2—A hardy onion-like plant that grows each year without replanting. Fine for seasoning salads, etc. Pot and force indoors during winter: *2 yr. plants*, 2 for 49c; 6 for \$1.25. *Big clumps*, 40c ea.; 3 for \$1.00; 6 for \$1.65.

### MAMMOTH SAGE

25V3—Famous Holt strain. Dried leaves used for seasoning sausage, dressing, etc. Blue flowering hardy plants grow for years without replanting, *1 yr.*, 33c each; 3 for 75c; 6 for \$1.25. *2 yr.*, 45c each; 3 for \$1.15; 6 for \$1.98.

### GENUINE SPEARMINT

25V4—A mint bed in your garden is attractive, lasts for years and is a useful kitchen enjoyment for garnishing meats, for iced tea, lemonade, juleps, etc. Plants may be divided, prefer partial shade or damp locations. 35c each; 3 for 90c; 6 for \$1.50.

### GOLDEN QUEEN RASPBERRY

25F15 — Unusual, sugary sweet, bright golden raspberry of superb quality. Hardy, vigorous growing, high yielding plants recommended for commercial and home gardens. It sells for premium prices. 5 for \$1.50; 10 for \$2.65; 25 for \$5.50; 50 for \$8.95; 100 for \$16.50.



### QUICK CROP GOLDEN QUEEN

25F16—Larger size, stronger rooted. Will bear this year. 5 for \$1.75; 10 for \$2.90; 25 for \$5.95.

### NEW EVERBEARING DURHAM

25F17—Enjoy a bumper crop of beautiful rich red berries this Aug. to Nov. Vigorous, hardy plants bear summer and fall. Delicious, wild raspberry flavor. *No. 1 plants*, 5 for \$1.50; 10 for \$2.65; 25 for \$5.50; 50 for \$8.95; 100 for \$16.50.

### QUICK CROP EVERBEARING DURHAM

25F18—Larger size, stronger rooted, more berries this year. 5 for \$1.70; 10 for \$2.80; 25 for \$5.75; 50 for \$9.65; 100 for \$17.95.



## ASPARAGUS

### NEW ROBERTS ASPARAGUS

25V5—Considered the heaviest producing of colossal or jumbo size spears. There is such a great demand by commercial growers and canneries we advise early ordering. This Mary Washington strain is so vigorous it resists disease. Has long cutting period. Spears are exceptionally stocky and tender.

Size	6	12	25	100
1st class, 2 yr.	\$.95	\$1.50	\$2.75	\$9.95
Quick crop, 3 yr.	1.35	2.20	3.95	—

### FAMOUS WASHINGTON ASPARAGUS

25V6—Grows well in most all soils and locations. When cared for, beds improve with age and last for many years. Fresh cut from your garden is best. Big annual yields. Giant Washington was developed by U.S. Dept. of Agriculture and is considered the leading variety. Practically immune to rust and has longest cutting period. Giant size, straight, tender, dark green stalks, tinged purple.

Size	6	12	25	100
1st class, 1 yr.	\$.55	\$1.00	\$1.50	\$3.95
1st class, 2 yr.	.75	1.15	1.98	5.95
Jumbo, 3 & 4 yr.	.98	1.65	2.95	9.95

### RED RASPBERRY GIANT LATHAM

25F19—Accepted nationally as finest of all red raspberries. Big, sweet, juicy, red fruit unsurpassed for freezing, canning and eating. Recommended for home or commercial as the best of all mid-season varieties. Strong, thrifty, tall plants thrive in all sections where raspberries can be grown. *No. 1 plants*, 5 for \$1.35; 10 for \$2.25; 25 for \$4.45; 50 for \$7.00; 100 for \$12.50; 500 for \$52.50; 1,000 for \$95.00.

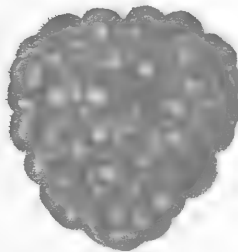

### QUICK CROP LATHAM

25F20—Larger size, stronger rooted. Will bear this year. 5 for \$1.55; 10 for \$2.65; 25 for \$5.50; 50 for \$8.95; 100 for \$16.50.

### EVERBEARING SEPTEMBER

25F21—The largest spring and fall bearing red raspberry. Highly recommended, will yield a crop of big, high quality berries this fall. 5 for \$1.50; 10 for \$2.65; 25 for \$5.50; 50 for \$8.95; 100 for \$16.50.

### QUICK CROP EVERBEARING SEPTEMBER

25F22—Larger size, stronger rooted, more berries this year. 5 for \$1.75; 10 for \$2.90; 25 for \$5.95; 100 for \$18.50.



## GIANT RHUBARB

This early spring vegetable now available in fine, new varieties. Plant 3 ft. apart in well drained soil. Cover crown 2 inches with rich loose soil.

### CHIPMAN'S CANADA RED RHUBARB

25V7—Large, thick, solid red stalks from top to bottom with tender, sweet, red flesh. (Use all summer.) Pies and sauces; delicious red color when cooked and requires less sugar. Plants seldom seed, are highly productive. *Hand cut No. 1 crown plants*, 98c each; 3 for \$2.70; 5 for \$4.25.

GIANT McDONALD — 25V8 — Massive stalks 2 to 3 times larger than common rhubarb. More red, sweeter. Plants are seedless. Tremendous yields. Spring Hill guarantees true, imported strain. *Hand cut No. 1 crown divisions*, 90c each; 3 for \$2.50; 5 for \$3.95.

## RHUBARB SPECIALS

25V9—2 Chipman's Red. 2 Giant McDonald. No. 1 crown division, also 1 Mammoth Sage 2 yr. Regular \$4.21 catalog value.

All 5 for \$3.30

### JUMBO QUICK CROP RHUBARB

Plants much larger, heavier rooted. Produce more and larger stalks quick.

GIANT McDONALD—25V10—Jumbo quick crop size. \$1.10 each; 3 for \$2.98.

CHIPMAN'S CANADA RED—25V11—Jumbo quick crop size. \$1.20 each; 3 for \$3.30.

VICTORIA RHUBARB—25V12—The standard commercial variety grown by Spring Hill from reselected seed. *2 yr. whole roots*, 2 for 69c; 5 for \$1.50. *3 yr., quick crop size*, 55c each; 2 for 95c; 5 for \$2.25.

### EVERBEARING "SUMMER LONG" PEACH

25F14—(Patent 1503) 2nd time offered. Delicious golden peaches from July to September on just one tree. The attractive pink-flowering trees bear young, usually 2nd year. They are hardy, vigorous, and require same care as other peaches. Big crops of excellent quality peaches for canning and eating. *3 to 4 ft.*, \$2.45 each; *2 for \$4.65. Quick crop trees, big 4 to 6 ft.*, \$2.95 each; 2 for \$5.75.

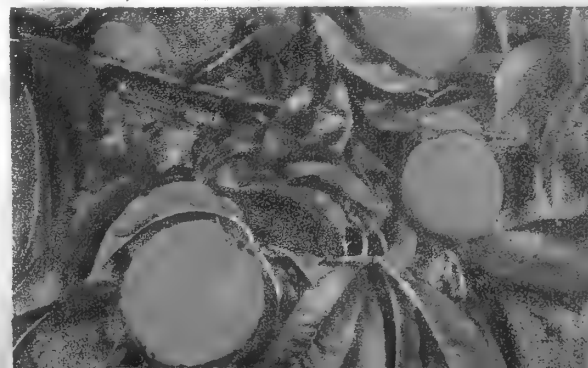



# CHAMPION GLADS

Eight prize winning glads. All outstanding for magnificent large blooms and great performance

## PLANTING INFORMATION and QUALITY GUARANTEE

If you are not completely satisfied when they bloom this summer you keep the bulbs and we will give you full credit on other nursery stock. Choice hard, high crown, fumigated bulbs grown for discriminating cut-flower trade. For earliest and largest blooms plant No. 1 bulbs. For nice flowers at modest cost plant our No. 3 bulbs. Glads are not hardy in North; dig and store ahead of severe freezes. Plant 4 to 5 inches deep 4 to 8 inches apart at 2 week intervals from early spring to July for continuous blooms and bouquets. Will bloom 60 to 80 days after planting. Bulbs increase.

## SPRING HILL'S QUALITY MIXED GLADS

Grand assortment of excellent cutting varieties that would cost 3 or 4 times as much if bought by name. Our mixture is made 100% from leading named varieties and contains a marvelous assortment of colors from purest white to darkest reds including the lovely blends with plain and ruffled petals.

See guarantee above. Plant plenty, enjoy a colorful garden at these low prices.

No. 1 large, 1 1/4 to 2 inch diameter bulbs.

26BG1...12 for 75c  
26BG2...24 for \$1.29  
26BG3...48 for \$2.35

No. 3 medium, 1 to 1 1/4 inch diameter bulbs.

26BG4...18 for 69c  
26BG5...30 for 99c  
26BG6...60 for \$1.75

(1) **SPIC AND SPAN**—26B7—Gorgeous pink, much prettier than pictured. Rated greatest of all glads for beauty and performance.

(2) **THE RAJAH**—26B8—The outstanding deep royal purple. The huge, lustrous, nicely ruffled blooms are magnificent.

(3) **SPOTLIGHT YELLOW**—26B9—Eye-catching, rich buttercup yellow of beautiful form with red spot in throat. Healthy variety everyone likes.

(4) **SANS SOUCI**—26B10—Greatest of all new red glads. Glowing scarlet color with excellent growing and cut-flower qualities.

(5) **SALMAN'S GLORY**—26B11—Lovely, large, white florets with brilliant scarlet throat. Excellent spikes make a dramatic appearance in vase or garden.

(6) **JO WAGENAAR**—26B12—You'll love this strong, healthy, dark, glistening red glad which has excited the public like a storm.

(7) **ELIZABETH THE QUEEN**—26B14—A real champion that wins the prizes. Ruffled lavender, beautiful as an orchid.

(8) **BURMA**—26B15—Heavily ruffled, big brilliant rosy-red. Gladiolus symposium rates it best of its color and one of the greatest.

*Choice of above 8 Champion Glads. No. 1 large, 1 1/4 to 2 inch diameter bulbs, 2 for 30c; 5 for 59c; 10 for \$1.10; 25 for \$2.20. No. 3, medium, 1 to 1 1/4 inch diameter bulbs, 5 for 35c; 10 for 59c; 25 for \$1.35; 50 for \$2.40.*

## CHAMPION GLAD COLLECTIONS

Collection No. 26BG16—2 each of 8 varieties pictured plus 2 sweet scented glads described page 38. \$3.00 catalog value. (Save \$1.21.)

**ALL 19 No. 1 bulbs for \$1.79**

Collection No. 26BG17—5 each of 8 varieties pictured plus 6 sweet scented glads described page 38. \$5.70 catalog value. (Save \$2.20.)

**ALL 46 No. 1 bulbs for \$3.50**

### THE NEW ALL AMERICAN GLAD'S Winners for 1958; 1957; 1956

Judged the best of the nation's leading plant breeders by experts from 37 test gardens in every section of U. S. A. Their beauty of color, superb flower form, excellent placement and opening characteristics, tall spikes assure unexcelled loveliness. Vigorous, tall, healthy growers; unsurpassed on the show table.

**EMPEROR**—26B18—(Patent pending) 1958 winner. Royal purple enhanced with white.

**CARIBBEAN**—26B19—(Patent pending) 1957 winner. The greatest blue.

**MAY TIME**—26B20—(Patent 1519) 1957 winner. Pink, white throat.

**APPLE BLOSSOM**—26B21—(Patent 1517) White with pink edge.

**ROYAL STEWART**—26B22—(Patent 1339) Clear, light red.

Your choice of above 5 All American Glads, 50c each; 12 for \$4.95.

Garden of 5—26BG23—All 5 for \$2.20.



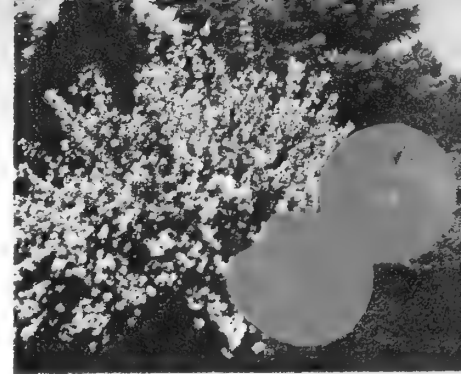
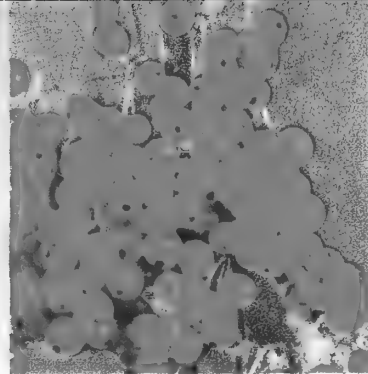

### NANKING CHERRY

27F1 — (*Prunus Tomentosum*) Lovely blush-pink blooms and good crops of small bright red cherries. Beautiful and useful, dwarf (8 to 10 ft.) bushy Oriental flowering cherry tree. *Bearing age, 3 to 4 ft., \$2.65 each; 2 for \$4.95, 1 to 1½ ft., 75c each; 3 for \$1.95; 6 for \$3.60; 12 for \$6.95.*

### GOOSEBERRIES

CHAMPION — 27F2 — Highly prized, large, golden fruit. 2 yr., 85c each; 3 for \$2.25. 3 yr., *fruiting age, \$1.15 each; 3 for \$3.15.*

PIXWELL — 27F3 — Huge yields; delicious, sweet pink berries. 2 yr., 95c each; 3 for \$2.55. 3 yr., *fruiting age, \$1.25 each; 3 for \$3.45.*

### CURRANTS

RED LAKE — 27F4 — Superb, extra large, highest quality. 2 yr., 65c each; 3 for \$1.75. 3 yr., *fruiting age, 85c each; 3 for \$2.40.*

WILDER — 27F5 — Heavy producer, excellent for jelly. 2 yr., 55c each; 3 for \$1.35. 3 yr., *fruiting age, 75c each; 3 for \$1.95.*

### BUSH CHERRIES

27F6 — (*Professor Hansen's*) Beautiful, compact, quick bearing, flowering bushes about 4 ft. tall. A fine ornamental shrub with abundance of meaty plum-like fruit for eating and canning. 2 yr. *sdls., 1 to 1½ ft., 55c each; 3 for \$1.45; 6 for \$2.70. Bearing age, 2 ft., \$1.35 each; 2 for \$2.50; 5 for \$5.95.*



### MAMMOTH HICKORY

27NT7 — Grown from large seed. One of the most beautiful and sturdy trees that grows. Excellent for shade and big crops of nuts that taste so good. Sturdy shade trees. Valuable for timber. 2 to 3 ft. *size, \$1.15 each; 2 for \$1.95; 10 for \$9.25.*

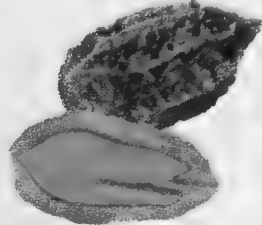

### BUTTERNUT

27NT8 — Big, pecan-shaped nuts with rich, buttery flavor and tender white meat. Hardy, fast growing, high-yielding, superb shade tree. 2 ft. *sdls., 55c each; 3 for \$1.35; 10 for \$3.98. 3 to 4 ft., \$1.60 each; 2 for \$2.95. 5 to 7 ft., \$3.95 ea.*

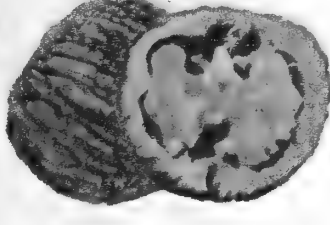

### BLACK WALNUT

27NT9 — Tall, towering, sturdy, handsome trees. Valuable for timber, shade and - tasty nuts. *Sdls., 2 ft., 3 for 60c; 10 for \$1.75. 3 to 4 ft., \$1.35 each; 2 for \$2.50; 6 for \$7.20; 20 for \$23.00. 4 to 5 ft., \$2.50 each; 2 for \$4.70; 6 for \$13.50.*

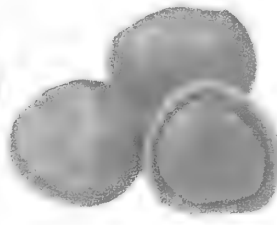

### AMER. HAZELNUT

27NT10 — Quick bearing, dwarf growing. Easy to crack, large sweet kernels, shell out whole. Fine for shrub borders or hedges. 1 ft. *size, 55c each; 3 for \$1.45; 6 for \$2.70; 25 for \$9.95. Fruiting age, 3 ft., \$1.35 each; 3 for \$3.60; 6 for \$6.80.*

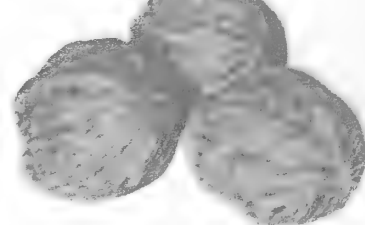

### CARPATHIAN ENGLISH WALNUT

27NT11 — Genuine hardy strain from the Carpathian Mts. where the trees grow and bear in sub-zero temperatures. Thin shelled, easy to crack, with tasty meats, a little smaller than grafted English walnut of equal quality. 1½ to 2 ft., *\$2.45 each; 2 for \$4.40. 3 ft., \$3.95 each. 4 ft., \$5.20 each; 2 for \$9.90.*



### GRAFTED THOMAS WALNUT

27NT12 — Improved black walnut of immense size, with easy-to-crack thin shell. Trees grow fast, bear young and are early ripening. True strain, stocky, grafted trees. 2 ft., *\$2.45 each; 2 for \$4.50. 3 to 4 ft., \$3.85 each; 2 for \$7.20.*

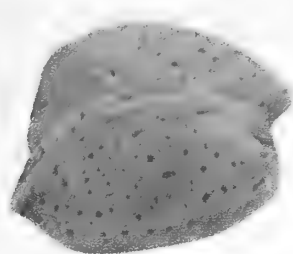

### HALL'S HARDY ALMOND

27NT14 — Attractive small trees resemble peach trees in size and shape, they grow fast, yield big crops in 2 or 3 years of tasty, nutritious, easy to crack Almond nuts. Our Northern grown trees are hardy, will thrive and yield wherever peach trees will grow. We recommend 2 or more trees (pollination insures large crops). 2 yr., *well branched trees, 3 to 4 ft., \$3.15 each; 2 for \$5.95. Quick crop, 5 to 6 ft., \$4.35 each; 2 for \$8.40; 4 for \$16.60.*

### GRAFTED HARDY PECANS

Two of the leading, large fruiting, thin shelled, more hardy varieties for midwest, east and north. Fast growing beautiful lawn trees. For large yields plant one each. *Your choice of MAHAN — 27NT17; STUART — 27NT18, 2 to 3 ft., \$4.15 each; 2 for \$7.95. 4 to 5 ft., \$5.75 each; 2 for \$11.20.*



### HARDY PECAN

27NT15 — Beautiful, rapid growing, sturdy trees produced from seed of thin shelled, hardy varieties. Kernels are delicious but usually smaller than grafted pecans. 3 yr., 2 ft. *size, \$1.75 each; 2 for \$3.30; 5 for \$7.95. 3 to 4 ft., \$2.65 each; 2 for \$4.95; 5 for \$12.20.*

### CHINESE CHESTNUT

27NT19 — Wonderful new imported blight resistant chestnut grows successfully where native trees have died. Hardy, prolific bearing (plant 2 or more trees. *pollination insures big crops*). Big, sweet nuts compare to the good native varieties for size and quality. Beautiful, round, medium size trees bear young. *Sdls., 2 ft., 2 for \$1.90; 5 for \$4.25; 10 for \$7.95. 3 to 4 ft., \$3.15 each; 2 for \$5.95; 5 for \$14.50; 10 for \$28.50. 5 to 7 ft., \$5.15 each; 2 for \$9.90; 5 for \$24.50; 10 for \$48.50.*

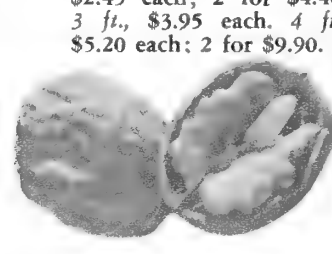

### GRAFTED ENGLISH WALNUT

27NT16 — (*Franquette*) Attractive, round, broad-headed trees excellent for shade. Large, soft-shelled, easy to crack nuts with sweet, firm kernels. 2 to 3 ft. *size, \$3.50 each; 2 for \$6.70. 5 to 6 ft. size, \$6.50 each; 2 for \$12.45.*

27

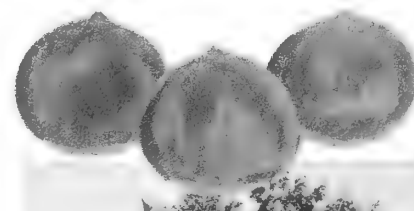

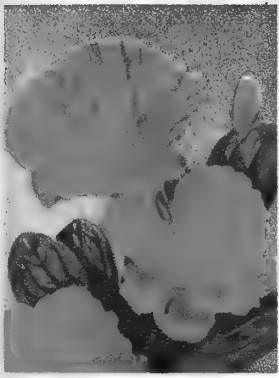

**EVENING PRIMROSE**

28P1 — (*Onoetbera Missouriensis*) Excellent low growing, free blooming, hardy perennial. Big, primrose blooms June through August. Prefers well drained soils. Beautiful, hardy, easy to grow plants, and unusual. 65c each; 3 for \$1.80.

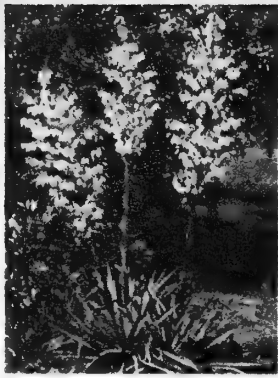

**CANDLES OF HEAVEN**

28P2 — (*Yucca*) Massive heads of lovely, long lasting, wax-like white flowers on 3 to 5 ft. stems through the summer. The plants are hardy and colorful with handsome dark green sword-like foliage throughout winter and summer. 60c each; 3 for \$1.65.



**MAGIC LILY (Hardy Amaryllis)**

28B3—(*Lycoris Squamigera*) The attractive foliage dies in July. A few weeks later as if by magic the flower stems seem to pop out of the ground to a height of 2 ft.; with clusters of 5 to 12 large pink blossoms on a stem. Easily grown bulbs multiply each year. Sometimes called Hardy Amaryllis 5 to 6 inch bulbs, 40c each; 3 for \$1.00. Large, 6 to 7 inch, 70c each; 3 for \$1.75.



**OLD FASHIONED BLEEDING HEART**

28P4—(*Dicentra Spectabilis*)—Truly romantic, heart-shaped flowers of great beauty and gracefulness. Lovely in mixed bouquets. Tall growing with largest flowers. Grows best in semi-shade producing blooms for several weeks in late spring. Big, 2 yr. plants. 79c each; 2 for \$1.50; 6 for \$4.35.

**EVERBLOOMING BLEEDING HEART**

28P30—(*Dicentra Exima*)—Dwarf plants with finely cut, fern-like foliage that contrasts beautifully with pink blooms. Flowers continuously. 69c each; 3 for \$1.95; 6 for \$3.75.



**SILVER KING**

28P5 — (*Artemisia*) Sparkling silvery white foliage for contrast in plantings. The sprays are beautiful in floral decorations. Hardy plants grow 2 ft. tall. 35c each; 3 for 90c.

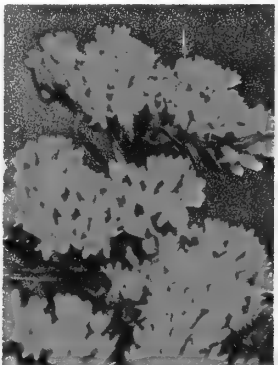

**BUTTERFLY FLOWER**

28P6 — (*Asclepias tuberosa*) Brilliant orange blooms of striking beauty during July and August. Hardy, of easy culture. Attracts beautiful butterflies. 40c each; 3 for \$1.00.



**ELEPHANT EAR**

28B7 — (*Caladium*)—Huge, waxy-green leaves artistically arranged, lending a tropical atmosphere to any garden. Plant in rich soil, sun or shade; not winter hardy. 5 to 7 inch size, 35c each; 3 for 90c; 10 for \$2.75.



**LILIES OF THE VALLEY**

28P8 — Lovely fragrant, tiny white bells on six inch stems. Excellent for corsages and decorations. Plant in shady location, perfectly hardy. Pot for indoor blooms, cover pip 1 inch. 3 for 65c; 6 for 98c; 10 for \$1.50.



**STAR OF BETHLEHEM**

28B9 — (*Ornithogalum umbellatum*) Great abundance of crispy white star-shaped flowers on 8 inch stems during spring. Winter hardy bulbs multiply and grow without special care. 1st size, 5 for 49c; 10 for 90c.

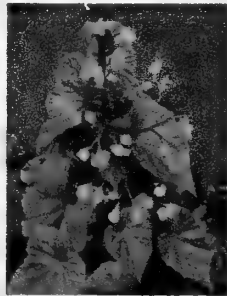

**HARDY BEGONIA**

28P10 — (*Begonia Evansiana*) Continuous blooms of lovely pink flowers above handsome red veined foliage all summer. Grows best in semi-shade. Mulch for winter protection. Plants form bulbs and increase. 60c each; 3 for \$1.65.

**HARDY EVERGREEN CANDYTUFT**

28P11—(*Iberis purity*) The lovely, pure, snow-white flat blooms fill the low, dark green, glossy foliage plants in spring. Superb for edging, rock gardens, etc., outstanding. 50c each; 3 for \$1.35; 20 for \$8.50.

**HARDY LILY SPECIAL**  
28BG12

1 Regal lily .....	.50
1 Dutch Torch lily .....	.60
1 Gold Band lily .....	.55
1 Rosy China lily .....	.55
1 Magic lily .....	.40
Catalog value .....	\$2.60
<b>All 5 for \$2.20</b>	

**PLUMES OF PARADISE**

(*Liatris scariosa*) Unusual hardy perennials that soon establish large clumps and produce an abundance of 3 ft. spikes during late summer. Marvelous for cutting. Choice of, ROYAL PURPLE—28P24. SNOW WHITE—28P25. 50c each; 2 for 90c; 5 for \$1.98; 10 for \$3.85.

**GIANT DOUBLE CAMELLIA TUBEROUS BEGONIAS**

See opposite page for color picture. Famous for exquisite form, massive size, brilliance of color and abundance of continuous blooms all season. Much larger and prettier than pictured, when they bloom you'll wish you had ordered more. Plant in shady locations with fertile well drained soil. It is best to start the bulbs indoors. Potting soil should contain at least 1/3 sand. Do not set outdoors until after damage of frost is past. Not hardy, dig and store in slightly moist soil or sand where they will not freeze. Your choice of six colors. SCARLET—28B14. WHITE—28B15. PINK—28B16. ORANGE—28B17. YELLOW—28B18. CRIMSON—28B19. Large, imported bulbs, 1 1/2 to 2 inch diameter, 39c each; 3 for 95c; 6 for \$1.60; 12 for \$2.98; 25 for \$5.65.

**DOUBLE FRILLED OR CARNATION TUBEROUS BEGONIAS**

Usually larger than camellia type, with full, double blooms beautifully frilled like greenhouse carnations with fringed outer edges. Your choice of SCARLET—28B20. ORANGE—28B21. PINK—28B22. WHITE—28B23. Large imported bulbs 1 1/2 to 2 inches diameter, 45c each; 3 for \$1.10; 6 for \$1.90; 12 for \$3.55; 25 for \$6.95.

**FANCY LEAVED CALADIUMS**

Brilliant, decorative plants, simple to grow in pots, window boxes, etc., as well as outdoors. Throughout the summer and fall their remarkable foliage is an endless riot of harmonious colors in fancy patterns. A bed planted outdoors in partial shade is often more colorful than blooming plants. The foliage is valuable for cutting and nothing creates more beautiful floral decorations. Plant in partial shade after danger of frost. Not winter hardy, bring indoors for attractive pot plants or store.

(A) CANDIDUM—28B26—Attractive network of green veins on snow-white leaf.

(B) BLAZE—28B27—Beautifully patterned, crimson, scarlet, pink with green edge.

(C) LORD DERBY—28B28—Exquisite rose, red with bright green ribs and edge.

(D) PINK CLOUD—28B29—Large, crinkly leaves with loveliest pink designs. Superb.

Choice 4 varieties caladiums described above, pictured opposite. Large, 1 to 1 1/2 inch diameter bulbs, 40c each; 2 for 69c; 4 for \$1.10; 12 for \$2.95.

Jumbo, 1 1/2 to 2 inch diameter bulbs described above, pictured opposite, 60c each; 2 for \$1.10; 4 for \$1.95; 12 for \$5.65.





**GOLD BAND LILY**

29B1—(*Auratum*) Huge, recurving ivory-white blooms, delightfully fragrant and attractively marked with crimson and gold. Lowest prices. Flowering bulbs, 7 to 8 inch, 55c each; 2 for 95c; 6 for \$2.75.

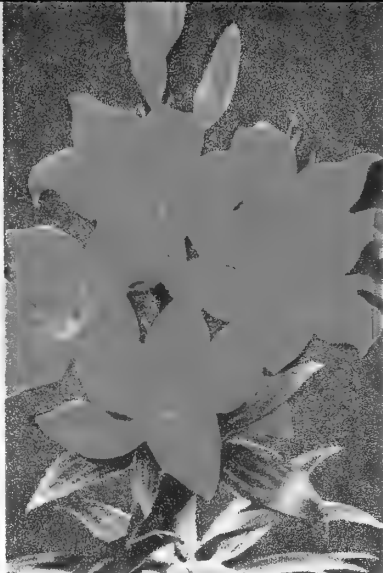

**DUTCH TORCH LILY**

29B2—(*Umbellatum Splendidum*) Extremely free flowering. Upright, flame orange-red blooms of good size and excellent form. Flowering bulbs, 6 to 7 inch, 60c each; 3 for \$1.60; 6 for \$2.98.



**FAMOUS REGAL LILY**

29B3 — America's favorite hardy lily. Often 15 to 20 beautiful blooms as pictured. Highly recommended. Flowering bulbs, 5 to 6 inch, 4 for 98c. 7 to 8 inch, 50c each; 2 for 89c; 6 for \$2.50.



**ROSY CHINA LILY**

29B4 — (*Speciosum*) Loveliest of pink lilies. Great substance and depth of color. Vigorous growing. Excellent for bouquets. Lowest prices. Flowering bulbs, 7 to 8 inch, 55c each; 2 for 98c; 6 for \$2.75.



**TUBEROUS BEGONIA  
COLOR SPECIAL**

29BG5—Garden of six as pictured. One each large flowering bulbs, 1½ to 2 inch

**6 for \$1.60**

Carnation or frilled tuberous begonias see opposite page.

**FANCY CALADIUMS**

29BG6—Brilliant decorative plants. Described opposite page. One each A, B, C, D. Select 1 to 1½ inch bulbs, one each.

**4 for \$1.10**

**PERUVIAN DAFFODIL**

29B7 — (*Ismene*) Stately, sweet-scented, large 4 to 5 inch blooms in clusters during fall. Bulbs increase, are easy to store. Blooming bulbs, 7 to 8 inch, 40c each; 3 for \$1.00. Jumbo, 9 to 12 inch, 65c ea.

**GIANT RANUNCULUS**

29B8—New giant camellia-flowered cut-flower florist strain that blooms for weeks and weeks. Easy to grow. Low, low price. No. 1 size, 5/8 to 3/4 inch, 5 for 49c; 10 for 79c; 25 for \$1.65.

**TERRESTRIAL ORCHID**

29B9 — (*Bletilla*) Easily grown, prefers ½ shade, light soil, plenty of moisture. Pot for beautiful indoor blooms. Perfectly hardy outdoors. Large blooming size bulbs, 2 for 98c; 6 for \$2.55.

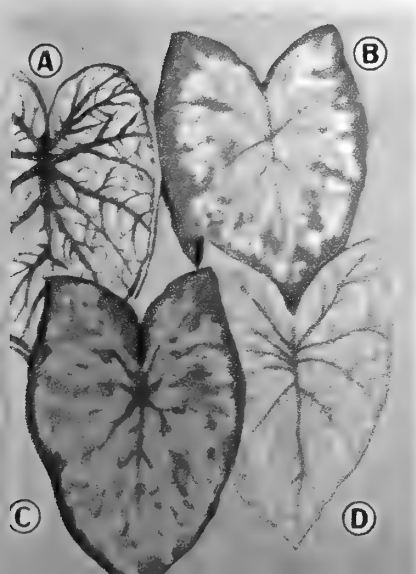





**SNOWBERRY**  
 30K1 — (*White hedge*) New, greatly improved, medium size, upright, narrow, compact growing, hardy shrubs excellent for shady locations. 2 ft., 99c each; 3 for \$2.75.

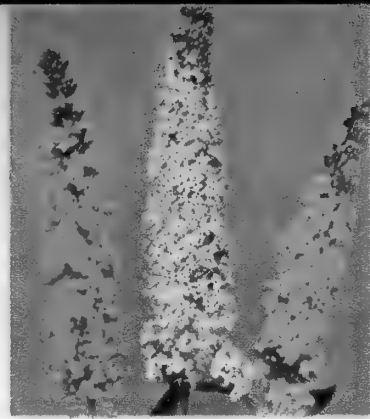

**Everblooming BUDDLEIAS**

Butterfly bush or summer lilac will bloom continuously and freely this summer for you. Plant several and you can cut bouquets nearly every day from July through Sept. Finest varieties, low prices.

- FIREFLAME**—30K2—Vivid red.
  - ILE DE FRANCE**—30K3—Purple.
  - IMPERIAL**—30K4—Big, violet.
  - WHITE BEAUTY**—30K5—Large.
  - BURGUNDY**—30K6—Wine-red.
  - PINK DAWN**—30K7—Best pink.
- Pot plants, 49c each; 3 for \$1.35.  
 2 yr. No. 1, 90c each; 3 for \$2.40.

**BUDDLEIA GARDEN SPECIALS**

30KG8 — One each 6 varieties listed. 2 yr. No. 1 plants. Catalog value, \$5.40.

**All 6 for \$4.49**

30KG9 — One each 6 varieties listed. Pot plants the size we plant. Will bloom freely this summer. Catalog value \$2.94.

**All 6 for \$2.55**

**ROSE OF SHARON**

(*Double Alibae*) Stately, tall (10 ft.) hardy shrubs that bloom from July to late fall when the garden needs color. Large, double, hollyhock-like blooms in abundance. Beautiful in borders, mixed plantings and hedges.

- LUCY**—30K10—Dbl. red.
  - JEANNE**—30K11—White.
  - ANEMONE**—30K12—Pink.
  - ARDENS**—30K14—Violet.
- Choice of above 4 varieties, 2 to 3 ft., 90c each; 2 for \$1.60.

**ALTHAE GARDEN**  
 30KG15 — One each 4 varieties listed.

**4 for \$2.95**

**TREE HYDRANGEA**

30T16 — (*Giant flowering pink P. G.*) Massive flower heads open snow-white changing to rosy-pink. Robust, healthy, winter hardy plants grow 10 to 12 ft. tall and are filled with huge blooms through Aug. and Sept. Plant in rich soil and fertilize for an abundance of large flowers.

- 3 ft. size, \$2.55 each; 2 for \$4.80.
- 4 ft. size, \$3.15 each; 2 for \$5.98.
- 5 ft. size, \$3.90 each; 2 for \$7.40.

**TREE HYDRANGEA SPECIAL**  
 30TG17 — 3 ft. size, extra nice plants. Regular \$9.60 value.

**4 for \$8.95**



**SILVER LEAF**

30K18—(*Cornus elegantissima*) Striking silvery-white leaves, excellent, medium size, hardy shrubs. Colorful foliage is so beautiful it resembles blooms. Easy to grow plants. 12 to 18 inch, 98c each; 2 for \$1.80. 2 to 3 ft., \$1.50 each; 2 for \$2.75.

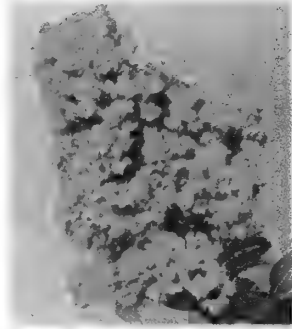

**Lovely Crape MYRTLE**

Will bloom this summer. Hardest varieties of this magnificent southern shrub. We advise winter protection in North. Choice of, **PINK**—30K19. **RED**—30K20. **PURPLE**—30K21. Enjoy blooms this summer. Heavy, 2 yr., 2 ft. size, 75c each; 3 for \$1.95.

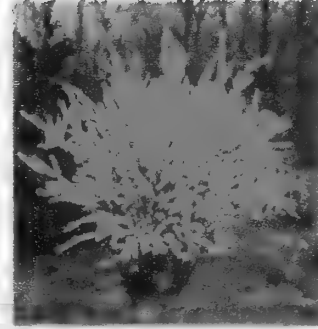

**New GOLDEN BELL**

30K22—(*Beatrix Farrand*) Spectacular mammoth flowering hybrid. The brilliant buttercup-yellow blooms are 2 inches in diameter. Vigorous, hardy plants. Destined for highest honors. Pot plants, 60c each; 3 for \$1.50. 2 to 3 ft., \$1.40 each; 2 for \$2.60.

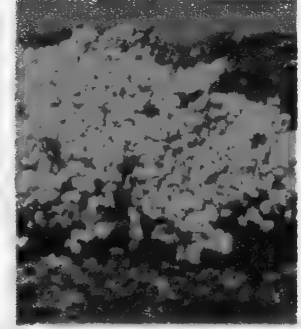

**AZALEA MOLLIS**

30K23 — Famous, extra large flowering, imported hybrids. Nearly all bloom red or deep rose. Handsome, low growing plants prefer partial shade and peat or lots of organic in the soil (Acid soil not required.) 3 yr. blooming size, 98c each; 3 for \$2.65; 5 for \$4.25



**WHITE LEAF MAPLE**

30T24—(*Acer platanoides drummondii*) Conspicuous white variegation of green foliage. Most effective, unusual and beautiful. Trees grow compact and symmetrical. 3 to 4 ft., \$3.25 each; 2 for \$5.95. 7 to 8 ft., \$5.15 each; 2 for \$9.80.



**CONE FLOWER**

30P25 — (*Rudbeckia purpurea*) Established plants produce 18 to 24 rigid, upright stems (2 to 2½ ft.) bearing big, fuchsia-red flowers with glistening center cones during hot summer. Hardy plants can be divided. 40c each; 2 for 70c; 5 for \$1.60.



**SUNGOLD LUPINE**

30P26 — (*Thermopsis*) A lovely golden lupine in appearance and size. The rugged plants are not injured by hot weather so thrive in Ohio and hot areas where lupines do not grow well. Excellent for long lasting bouquets. 45c ea., 2 for 79c; 5 for \$1.90.

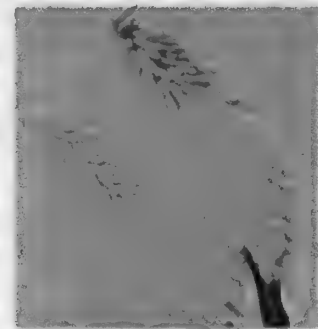

**RED HOT POKER**

30P27 — (*Tritoma pfitzer*) Stately plants with glossy, narrow foliage and profusion of orange-scarlet blooms Aug. thru Sept. Superb for long lasting bouquets. Plant in well drained soil, winter hardy plants increase. 50c each; 2 for 90c; 5 for \$2.15.



**CHRISTMAS ROSE**

30P28—(*Helleborus niger*) Charming, beautiful and unusual hardy plants that bloom during winter. Plant in semi-shade, well drained soil. Lustrous thick, evergreen foliage; plants can be divided. 3 yr., \$1.95 each; 2 for \$3.75; 5 for \$9.25.



**CORAL BELLS**

30P29 — (*Heuchera brizoides*) Lovely 18 inch, well filled spikes with dainty, yet colorful, crimson-coral bells. A charming hardy plant that blooms freely for many weeks. Plants can be divided. Recommended. 2 for 80c; 5 for \$1.90.



Bush Honeysuckle

Midget Hedge

Golden Bell Forsythia

Red Leaved Barberrry

## Plant Living Fences of **HARDY HEDGES** for Economy

Hardy, ornamental hedge plants are an excellent investment for your property. They are the cheapest and most practical of all ornamental fences and screens. 50 or more plants of a size and variety at 100 rate.

### BUSH HONEYSUCKLE

31H1 — (*Lonicera Tartarica Rosea*) — Extra hardy, rapid growing, tall, spreading plants up to 10 feet. Grows well in sun or shade. Filled with rose-red flowers in early summer followed by red berries that make excellent food for birds. Hardy in Northern states. Plant 2 ft. apart for low, clipped hedge. Plant 3 to 4 ft. apart for tall screen.

18 to 24 inch, 10 for \$3.50; 30 for \$8.95; 100 for \$27.50  
2 to 3 foot, 10 for \$4.95; 30 for \$19.50; 100 for \$59.75  
3 to 4 foot, 10 for \$8.50; 30 for \$24.00; 100 for \$77.50

### POPULAR HARDY BRIDAL WREATH

31H2 — (*Spirea Van Houttei*) — The picture, page 15, displays a colorful untrimmed hedge of bridal wreath. The strong, hardy, dependable plants with gracefully arching branches are filled with white blooms each spring. Easy to grow, does well in sun or shade. Marvelous for hedges, 5 to 7 ft. tall.

9 to 12 inch, 10 for \$1.95; 30 for \$4.20; 100 for \$11.50  
12 to 18 inch, 10 for \$2.75; 30 for \$6.75; 100 for \$19.95  
2 to 3 foot, 10 for \$5.95; 30 for \$16.50; 100 for \$52.50

### New Roses For FRIENDLY FENCES

Enjoy beautiful hedges of blooming roses all summer. Spring Hill offers three improved winter hardy hedge roses that are fast growing with healthy handsome foliage and beautiful.

### ROSA GLOIRE DES ROSOMANES

31H10—(*Ragged Robin*) A hedge in your yard filled with bright red, sweet scented blooms is a thrilling sight. Tough, drought resistant, hardy plants with healthy foliage grow about 6 ft. tall can be trimmed to any desired height. Plant this spring, enjoy an abundance of blooms this summer and fall. 1 to 1½ ft. plants 10 for \$3.95; 25 for \$9.50; 100 for \$36.50.

### PINK CLOUD

31H12—(*New hybrid multiflora*) This excellent new hedge rose is more refined than regular multiflora and was developed for home hedges. Clouds of rich rose-pink blooms for weeks. Pot plants, 10 for \$3.75; 25 for \$8.75.

### ROBIN HOOD

31H11—(*New musk rose Pemb 27*) In our opinion the finest hedge rose ever. The dense, compact plants grow about 6 ft. tall, withstand zero temperatures, have handsome foliage and are just a gorgeous mass of cherry-red blooms in summer with many blooms throughout fall. So new, supply is limited. 2 yr. plants; 5 for \$4.75; 10 for \$9.25; 25 for \$22.50.

### MIDGET HEDGE

31H3—(*Teucrium Chamaedry's*)—Splendid low growing, hardy plants resembling dwarf Boxwood in foliage and growth. Recommended for use where boxwood is not hardy and a low, formal border or edging for flower or rose beds is desired.

Pot size, 10 for \$2.70; 30 for \$6.75; 100 for \$19.95  
Field grown, 10 for \$4.75; 30 for \$12.50; 100 for \$39.50

### GOLDEN BELL FORSYTHIA

31H4 — (*Spectabilis*) — A forsythia hedge in bloom is an unusual and impressive sight. Glinting masses of yellow blooms early in spring that last for weeks. Beautiful as clipped hedge or makes a graceful, compact 6 to 8 ft. hedge untrimmed.

12 to 18 in., 10 for \$1.79; 30 for \$3.60; 100 for \$9.95  
18 to 24 in., 10 for \$2.55; 30 for \$7.50; 100 for \$23.00  
2 to 3 ft., 10 for \$6.75; 30 for \$18.75; 100 for \$59.50

### AMUR RIVER NORTH PRIVET

31H5—(*The hardiest privet hedge*) Beautiful, upright, fast growing, compact hedge. Ideal for clipped hedge. Plant one foot apart. Most popular privet in the North.

1 ft. tall, 10 for \$1.79; 30 for \$3.75; 100 for \$11.00  
18 to 24 in., 10 for \$2.65; 30 for \$6.60; 100 for \$19.50  
2 to 3 ft., 10 for \$3.95; 30 for \$9.95; 100 for \$30.00

### RED LEAVED BARBERRY

31H6 — (*B. Thunbergi Atropurpurea*) — A plant of distinction. Prized for its rich, lustrous, red foliage all season and scarlet fruit through winter. 2 yr., well branched sdgls.

9 to 12 inch, 10 for \$2.75; 30 for \$6.75; 100 for \$19.90  
12 to 18 inch, 10 for \$3.70; 30 for \$9.60; 100 for \$29.50  
15 to 18 inch, 10 for \$4.95; 30 for \$13.50; 100 for \$42.50

### MENTOR BARBERRY

31H7—(*Plant Patent 99*) (*B. Mentorensis*) Wonderful, hybrid, recommended nationally for its lustrous foliage, neat, clean, uniform, erect growth and resistance to hot, dry weather. Nearly evergreen and grows so dense it requires no pruning. No special attention, care or soil. Big, 3 yr. bushy plants.

Pot size, 10 for \$3.75; 30 for \$9.75; 100 for \$27.50  
15 to 18 inch, 10 for \$7.15; 30 for \$19.95; 100 for \$64.00  
18 to 24 inch, 10 for \$8.25; 30 for \$23.25; 100 for \$75.00

### GREEN LEAF BARBERRY

31H8—(*Thunbergi*) Excellent for low (3 to 4 ft. tall) thick, protective, super hardy hedges trimmed or untrimmed. Colorful red berries each winter. 2 yr. well br. sdgls.

9 to 12 inch, 10 for \$2.25; 30 for \$5.95; 100 for \$17.50  
12 to 18 inch, 10 for \$3.50; 30 for \$8.25; 100 for \$25.00  
Big bushy transplants, 18 to 24 inch, 10 for \$4.95; 30 for \$13.50; 100 for \$39.50



Inexpensive farm fence for turning livestock. Thick, fast growing plants require little care. Excellent hedge for boundary lines. Can be trimmed to any height. Enjoy privacy for outdoor living.

## ROSA MULTIFLORA The Miracle Living Fence

31H9—Protect and beautify your property. A cheap practical fence that grows so dense no person or animal goes through.

The plants grow 6 to 8 ft. tall and 5 to 7 ft. wide, are tough and fast growing. Covered with a multitude of white flowers in spring; loaded with attractive red fruit in fall and winter which provides food for wild life.

Recommended by U. S. Soil Conservation service for livestock farm fence and for factories, parks, estates, institutions, large lawns, etc., that wish to keep animals and trespassers off their property. Present recommendation by U.S.D.A. are to plant 1 ft. apart in a single row for stock tight fence. Ornamental hedges can be planted 18 inches apart and kept

trimmed to desired height. North of Milwaukee there is danger of winter injury. The general use of rosa multi-flora and its value is proven for cheap fence, game management, property protection, windbreaks and erosion control to soil and crops, will last for generations.

### BIG DEMAND, ORDER EARLY

9 to 12 inch	12 to 18 inch	18 to 24 inch
10 for 95c	10 for \$1.35	10 for \$1.95
25 for \$1.75	25 for \$2.75	25 for \$4.25
100 for \$5.95	100 for \$9.50	100 for \$15.00
1000—\$50.00	1000—\$85.00	1000—\$125.00

(500 or more plants of a size at 1000 rate)





### HARDY SWEET PEAS

32P1 — Large, fragrant flowers in profusion throughout summer. Hardy, fast climbing vines that grow for years without replanting. Assorted colors of red, pink, white (no choice of colors, mostly red). 30c each; 3 for 75c.



### MAY QUEEN

32P2 — (*Shasta Daisy*) Outstanding European introductions normally bloom here from mid-May through June in great profusion. Fast growing, winter hardy plants, can be divided. Low price. 35c ea.; 3 for 90c; 6 for \$1.65.

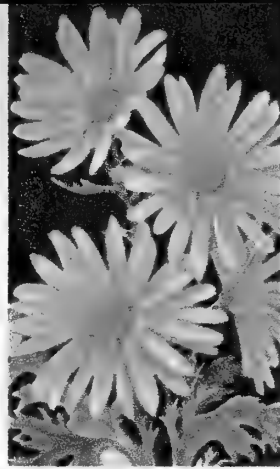

### PINK SHASTA

32P3 — (*Clara Curtis*) Lovely salmon-pink flowers, 3-4 in. across, August through Sept. Compact plants 2 ft. tall and 2-3 ft. wide with hundreds of blooms. Hardy, easy to grow. Plants can be divided. 45c ea.; 2 for 80c; 5 for \$1.85.

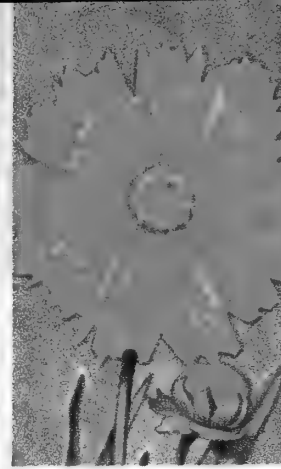

### DOUBLE COREOPSIS

32P4—(*Sunburst*) Finest and most showy of all coreopsis. Rich golden-yellow double blooms in great abundance for cutting and garden display all summer. Easy to grow and hardy. Plants can be divided. 35c each; 2 for 60c; 5 for \$1.35.



## DELPHINIUMS

### SUPERB PACIFIC HYBRIDS

32P8—Magnificent spikes on tall, strong stems 3 to 6 ft. tall. Filled with flowers often as large as silver dollars. Harmonious colors of deepest violet through lavender, pink, light blue and mauve. The world's finest strain for size, beauty, freedom of bloom, hardiness. Assorted colors only. 55c each; 3 for \$1.45; 6 for \$2.75.

### DELPHINIUM BELLADONNA

32P9—The plants are not as tall as the popular hybrids but they produce many more bloom spikes especially nice for cutting. Strong stems are 3 to 4 ft. tall and blooms are produced through spring and again in fall. Very hardy. 40c each; 2 for 70c; 5 for \$1.60; 10 for \$2.95.

### DELPHINIUM BELLAMOSA

32P10 — Identical in every way to Belladonna except the blooms are a deep, rich blue. 40c each; 2 for 70c; 6 for \$1.65; 10 for \$2.95.

### DELPHINIUM SPECIAL

32PG11—Big, 2 yr. old field grown plants, 2 *Sky Blue Belladonna* and 2 *Royal Blue Bellamosa*. Garden of 4 for \$1.29.



### RUSSELL LUPINES

32P5 — (*Reselected hybrids*) The sensation of European horticulture a few years ago. Gorgeous self colors and bi-colors of majestic beauty, on stately spikes 3 to 5 ft. tall. Big, 2-year plants for a mass of blooms this summer. This is the finest of all lupines. 45c each; 2 for 80c; 5 for \$1.85; 10 for \$3.50.



### VESPER IRIS

32P6 — New, long summer blooming iris with hundreds of jewel-like flowers of various shapes, sizes and colors. Valuable for summer bouquets. Plants increase and may be divided. 40c each; 3 for \$1.00; 6 for \$1.85.



### NEW MORDEN'S GLEAM

32P7—(*Lythrum*) This is the finest of all lythrums. Originating at Morden's Experiment Station, Manitoba, Canada. It has the good long blooming qualities of Morden's pink but deeper sparkling, reddish glow. Wonderful hardy plants for summer cutting. Divide 3rd year. 60c each; 2 for 98c; 5 for \$2.25.



### SHASTA DAISY

32P12—(*Alaska*) One of the largest and most satisfactory daisies. Enormous flowers, of pure white with gold centers, in abundance through June and July. Extremely hardy, of easy culture. 39c each; 2 for 69c; 4 for \$1.20.



### BLUE FRINGED DAISY

32P14—(*Erigeron*) Beautiful clusters of azure blue flowers that bloom for several months each summer. Excellent for cutting. Especially hardy and easy to grow. Plants can be divided. 65c each; 2 for \$1.20; 5 for \$2.85.



### DIENER'S DBL. DAISY

32P15 — (*Shasta Daisy*) Fringed fluffy blooms like China Asters, but our seedlings vary in size and shape. Hardy, free flowering plants excellent for long lasting and beautiful bouquets. 50c each; 2 for 90c; 5 for \$2.10.



### PAINTED DAISY

32P16—(*Pyrethrum*) Robinson's giants have the largest blooms, most vivid red and pink colors. Plant in groups for bold and brilliant effects. Hardy plants last for years. You can divide clumps. 45c ea.; 2 for 80c; 5 for \$1.85.



### MAJESTIC SHASTA

32P17—Extra large white flowers usually 4 to 6 in. across, produced in great abundance for a long period in June and July, scattering blooms rest of summer. Excellent for cutting. 55c each; 2 for \$1.00; 5 for \$2.35.





# EXTRA PLANTS FREE WHEN YOU ORDER EARLY

## 10% Discount on Nursery Stock

Orders received early will be shipped at proper planting time.

Ordering early pays both of us! Help by mailing your order ahead of the rush at spring shipping season. We express our appreciation with this liberal 10% discount in plants.

If your order is postmarked before March 1, 1958, we will give you a 10% discount in the form of extra nursery stock. For example, if you send a \$5.00 order, select an additional 50c in merchandise (your choice) at no extra cost.

If your order is for \$17.70 select additional \$1.77 in merchandise, etc.

- Orders received must be paid in full to earn discount.
- The plants you select FREE must be written on your order or no plants will be sent.
- 10% discount in nursery stock only (no cash discount) on early orders.
- Order received must be postmarked before March 1, 1958.

**DISCOUNT OFFER EXPIRES MARCH 1, 1958**

## OUR GUARANTEE TO YOU

We guarantee high quality stock, exactly as represented, government inspected, true to name and to arrive safely in healthy, live growing condition. Any plants that reach you otherwise will be replaced free, if notified 10 days after delivery of order. **REPLACEMENTS**—We guarantee our plants to grow, bloom and produce if given intelligent handling, proper planting and reasonable care. Weather conditions, carelessness and lack of experience by the planter are conditions beyond our control; regardless of this, Spring Hill will replace any plants that fail to grow at half the original purchase price if notice is made six months after delivery of your order. Please enter complaints immediately and be sure to return your original order blank or sales slip to us or adjustment cannot be made. It is mutually agreed that our liability cannot be greater than purchase price. **GUARANTEED SATISFACTION** on all Spring Hill purchases.

### WAR STAMPS ACCEPTED

We will accept war stamps in payment of your order.

## IMPORTANT INFORMATION FOR CUSTOMERS WHEN ORDERING

### ORDERS ACKNOWLEDGED

As soon as your order is received we send an acknowledgment (mailed first class) stating amount of your order, when received and most important—YOUR ORDER NUMBER. Keep this acknowledgment we send you with your assigned order number. We will be unable to locate your order without this number. We must know this number if you wish us to refer to your order.

### HOW TO ORDER

Use order blanks enclosed. List the variety of plants you want, state catalog number, size and price. Advise date you wish order shipped.

### NO AGENTS OR SALESMEN

Spring Hill Nurseries has **NO SALESMEN OR AGENTS!** Order direct from this catalog or call at the nursery, otherwise your order is not backed up by our guarantee.

### TERMS AND REMITTANCE

All orders should be accompanied with remittance. Please mail Post Office money order, Express money order or personal check. Spring Hill cannot be responsible for currency, stamps,

war stamps or cash unless sent by registered mail (wrap coins securely). Sorry, C. O. D. orders NOT accepted. Please add 35c postage and packing charge if your order is less than \$3.50 (we do not pay postage). See transportation notice below.

### PLEASE ADD POSTAGE

Transportation Notice: To supply strong, heavy plants at lowest prices **WE DO NOT PAY SHIPPING CHARGES.** Please add 35c minimum packing and postage charge on orders less than \$3.50 and 10% for larger orders (for example, for \$6.60 order send 66c). Most orders will deliver for 10%. Should transportation exceed 10%, or you do not include postage, we will bill you for the postage at time of shipment or ship express collect. Packages exceeding 100 inches in length and greatest girth combined cannot be shipped parcel post. When we ship express we give you full credit for money you have sent. \$2.25 is the minimum express charge, therefore several trees go as cheap as one. We do not prune trees so they can be shipped parcel post unless you instruct us to do so. West of Rocky Mts. add 20% for packing and postage.



### GARDENIA

33K1 — (*Fragrant Veitchii*) Excellent house and garden plants. Enjoy their expensive and exquisite blooms. Not winter hardy in North. Growing information and plant food sent with each order. 8 to 10 inch, 79c each; 2 for \$1.45; 6 for \$4.25. 12 to 15 inch, \$1.98 each; 2 for \$3.75.



### CHERRIES ON BUSHES

33F2 — (*Prunus Japonica*) Enjoy quality cherries from these low (4 to 6 ft.) handsomely foliaged hardy shrubs. Beautiful blush-white blooms. Useful and beautiful, plant 2 or more for pollination. 12 to 18 inch sdgs., 40c each; 3 for \$1.00. 3 yr. bearing age, 3 ft., \$1.50 each; 3 for \$3.75.



### CLUMP BIRCH

33T3 — Distinguished appearing trees with attractive white bark, glossy green foliage that changes to bright gold in autumn. 3 or more stems per clump as pictured. All strong, well branched trees. 3 to 4 ft. tall, \$3.65 each. 4 to 5 ft., \$4.35 each; 5 to 6 ft., \$5.75 each; 6 to 8 ft., \$7.85 each.



### THORNLESS BOYSENBERRY

33B4 — The largest berry ever developed. Fancy fruit often 1½ inches long of super quality. Excellent for eating, canning, freezing, juices, etc. Plants increase. 3 for 79c; 6 for \$1.25; 12 for \$2.29; 25 for \$3.85; 100 for \$14.40. Bearing age; larger, better rooted, 3 for \$1.25; 5 for \$1.85; 10 for \$3.45.

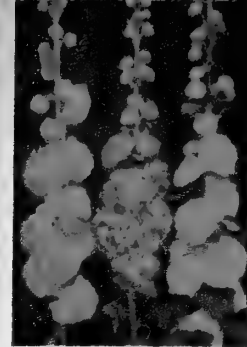
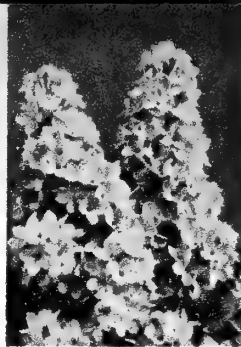
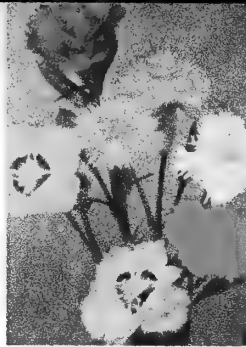

**LOVELY SHASTA DAISY**

34P1 — (*Conqueror*) Immense white flower, yellow centers, in great profusion. Excellent, long lasting bouquets through summer months. 2 yr. 2 for 70c. Get another for 1c. **Sale price, 3 for 71c**

**FRAGRANT HARDY PINKS**

34P2 — (*Dianthus Plumaris*) (Highland Hybrids) Lovely sweet scented blooms of pastel colors during May and June. Big plants, 2 for 75c. Get another for 1c. **Sale price, 3 for 76c**

**GRAFTED FRENCH LILAC**

34K11—We dig thousands of best name lilacs each year, some are surplus. One each blue, pink and white, 2 to 3 ft. Regularly \$1.35 each. This is a regular \$4.05 value. **Sale price, 3 for \$2.95**

**GOLDEN BELL FORSYTHIA**

34K4 — (*Spectabilis*) Improved giant flowering variety, rich, golden color. One of first shrubs to bloom in spring. Extra fine value. 3 ft. size, \$1.10 each. Get another for 1c. **Sale price, 2 for \$1.11**

**FRAGRANT HARDY VIOLETS**

34P5 — (*Prince of Wales*) Profusion of royal violet blooms each spring and fall. Vigorous plants grow in sun or shade, and winter hardy. 2 for 75c. Get another for 1c. **Sale price, 3 for 76c**

**HOLLYHOCK COLOR SPECIAL**

34P6 — *Double Triumph* — New hybrids of pink, red, orange, yellow, white. Tall stalks with 3 to 4 inch double and semi-double blooms. 3 for 78c. Another for 1c. **Sale price, 4 for 79c**

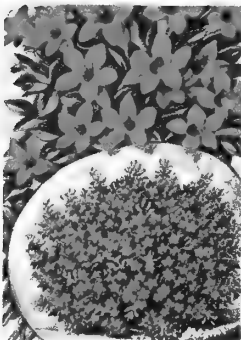

**EVERBLOOMING RED WEIGELA**

34K7 — (*Eva Rathke*) — Brilliant crimson-red blooms from early spring to winter, will bloom this summer. 2 yr., 12 to 18 inch, 2 for \$1.25. Get another for 1c. **Sale price, 3 for \$1.26**



**BLUE SPRUCE**

34E8—(*Picea Pungens Glauca*) Good blue spruce add to the value of property. Grows into tall specimen plants of perfect shape, 4 years old, 5 to 7 inch, 2 for 98c. Get another for 1c. **Sale price, 3 for 99c**

**HARDY PHLOX**

34P9—Mostly the fine varieties listed on page 11. Assorted colors of red, pink, salmon and white. Guaranteed satisfaction. No. 1 size, 3 for \$1.00. Get another for 1c. **Sale price, 4 for \$1.01**

**DWARF MEYER'S LEMON**

34K10—Attractive, highly ornate house plants with lovely blooms, excellent fruit. Attractive glossy foliage. 2 yr., 2 1/4 inch pot size, \$2.51 each. Get another for 1c. **Sale price, 2 for \$2.51**



**AMERICAN ARBOR VITAE**

34E12—Tall, upright, fast growing. Recommended for trimmed hedges, windbreaks and decorative planting. 3 yr., 4 to 6 inch sdgs., 5 for 85c. Get another for 1c. **Sale price, 6 for 86c**



**HYBRID GIANT SWEET WILLIAMS**

34P14 — Exquisite rainbow colors. An abundance of large blooms during May and June. Imported seed from Holland hybrids. 3 for 90c. Get another for 1c. **Sale price, 4 for 91c**

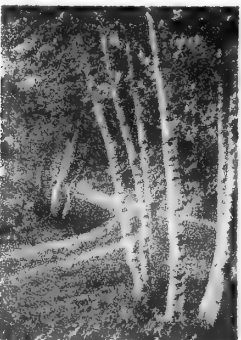

**WHITE BIRCH**

34T15 — Handsome, well shaped trees with attractive bark and golden autumn foliage. Plant 3 or more trees in one hole for clump effect. 2 ft. stocky sdgs., 2 for \$1.44. Get another for 1c. **Sale price, 3 for \$1.45**

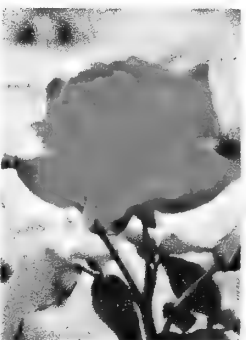

**EVERBLOOMING HYBRID ROSES**

34R16—One each red, pink, bi-color and yellow will flower abundantly this summer. Guaranteed excellent varieties. 2 year, No. 2 size, 3 for \$1.98. Get another for 1c. **Sale price, 4 for \$1.99**

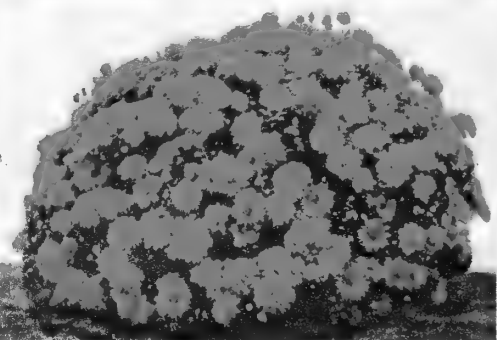

**CUSHION MUM GARDEN**

34C17—Guaranteed the finest new varieties. Sold by color. All early blooming, free flowering, hardy, dwarf, mound-shaped plants that will bloom for you this fall (pictured above). One each pink, red, yellow and bronze. 3 for \$1.25. Get another for 1c. **Sale Price 4 for \$1.26**

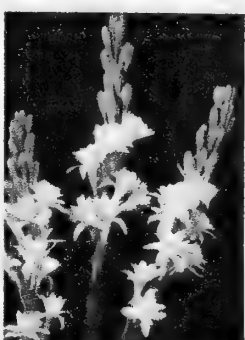

**SWEET SCENTED TUBEROSE**

34B18 — (*Pearl*) — Double white flowers of thick wax-like texture. Strong stems for sweet bouquets. Blooming size, 3 to 4 in. bulbs. 3 for 75c. Get another for 1c. **Sale price, 4 for 76c**



**RED LEAF BARBERRY**

34K19 — (*Thunbergia atropurpurea*) — Most colorful and satisfactory red leaf, hardy, low growing shrub. 12 to 15 inch, 2 yr. branched sdgs., 2 for 98c. Get another for 1c. **Sale price, 3 for 99c**

**FINEST PRIZE WINNING EVERBLOOMING  
PATENTED ROSES**

Patented roses are new varieties, with outstanding merit, that have been granted patent rights. This gives the originator protection and encourages him to continue his research.

**MIRANDY (Patent 632)**

35R1—(AAR's Award) Marvelously fragrant, long pointed buds. Prize winning, big, dark red blooms. \$2.25 each; 3 for \$6.00.

**GOLDEN MASTERPIECE (Patent 1284)**

35R2—The largest and one of the finest yellow roses in existence. Superb in all respects. \$2.75 each; 3 for \$7.20.

**CHARLOTTE ARMSTRONG (Patent 455)**

35R3—(AAR's Award) Truly magnificent and prized in every way. Big, bright cerise-red. \$2.25 each; 3 for \$6.00.

**HELEN TRAUBEL (Patent 1028)**

35R4—(AAR's Award) Glowing apricot-pink and gold color blend. Extremely popular and satisfactory. \$2.75 each; 3 for \$7.20.

**PEACE (Patent 591)**

35R5 (AAR's Award) World renowned for its massive size, exquisite gold and pink color, and reliability. \$2.50 each; 3 for \$6.60.

**LOVE SONG (Patent 1360)**

35R6—The sensational new Peace hybrid. Richer, brighter colors of pink and gold. Exquisite. \$2.50 each; 3 for \$6.60.

**CHRYSLER IMPERIAL (Patent 1167)**

35R7—(AAR's Award) Beautifully shaped, big, 5-inch glowing crimson blooms, produced freely and constantly. \$2.50 each; 3 for \$6.60.

**BLANCHE MALLERN (Patent 594)**

35R8—Vigorous, healthy plants, abundance of lovely, large, pure snow-white blooms. Greatest of its color. \$2.25 each; 3 for \$6.00.

**FINEST PRIZE WINNING  
EVERBLOOMING  
PATENT ROSE SPECIAL**

1 Charlotte Armstrong.....	\$2.25	35RG9	
1 Peace .....	2.50		
1 Love Song .....	2.50		<b>All</b>
1 Chrysler Imperial.....	2.50		<b>8</b>
1 Helen Traubel .....	2.75		<b>for</b>
1 Golden Masterpiece.....	2.75		<b>\$17.29</b>
1 Blanche Mallerin .....	2.25		
1 Mirandy .....	2.25		
Catalog value .....	\$19.75		



**Newest Class GRANDIFLORA  
Floribunda and Hybrid Tea Cross**

**ROUNDELAY (Patent 1280)**

35R33—Bright fiery-red with delightful fragrance, perfect shape, robust growth, healthy foliage and great profusion. \$2.75 each; 3 for \$7.20.

**BUCCANEER (Patent 1119)**

35R34—The brightest, clearest and longest lasting yellow rose in any class. Tall growing. \$2.50 each; 3 for \$6.60.

**ANGELS MATEAU — 35R10 — (Patent 174)** A great exhibition outstanding prize winner, delightfully fragrant and most appealing bright orange rose.

**SIGNORA—35R11—(Patent 201)** A masterpiece in all respects. Loveliest salmon-orange blooms of excellent size and substance. Wonderful plants.

**MME. HENRI GUILLOT—35R12—(Patent 337)** Beautiful big, double, sweet-scented flowers of glowing raspberry pink suffused with reddish-orange.

**REX ANDERSON—35R14—(Patent 335)** A lovely ivory white prize winning exhibition rose of enormous size. Vigorous, hardy plants.

**COUNTESS VANDAL—35R15—(Patent 38)** Exquisite, long buds sweetly perfumed. Multicolored blooms of copper, salmon and gold with silvery reverse.

Price of 5 roses described in this box. 2 yr. No. 1, AAN grade, \$1.50 each. (Or order as garden of 5)

**ROSE GARDEN SPECIAL — 35RG16 —** One each 5 everblooming hybrid tea roses described in this box. 2 yr. No. 1 size, 5 for \$5.98.

**FINEST FLORIBUNDA ROSES Always in bloom Summer through Fall**

**FASHION (Patent 789)**

35R17—(AAR's Award) Greatest floribunda, lovely golden-coral-pink. \$2.00 each; 3 for \$5.25.

**GOLDILOCKS (Patent 672)**

35R18—The first and best golden yellow floribunda. \$1.75 each; 3 for \$4.65.

**VOGUE (Patent 926)**

35R19—(AAR's Award) Exquisite new cherry-coral color. Recommended. \$2.00 each; 3 for \$5.25.

**JIMINY CRICKET (Patent 1346)**

35R20—(AAR's Award) Panorama of tangerine, red, pink, coral. \$2.00 each; 3 for \$5.25.

**RED PINOCCHIO (Patent 812)**

35R21—Great flower clusters of rich, velvety crimson. Beautiful. \$1.75 each; 3 for \$4.65.

**CIRCUS (Patent 1382)**

35R22—Only AAR's Award in 1956. Red yellow, orange, pink in an ever-changing color spectacle. \$2.50 each; 3 for \$6.60.

**FLORIBUNDA SPECIAL**

Your choice of RED—35RG24, or PINK—35RG25, sold in units of 4 of a color. These fine 2 yr. field grown No. 2 plants will bloom for you this summer. (Select by color only.)

**4 of a color \$1.98**



Goldilocks (above)

Frensham (below)

**FLORADORA (AAR's Award)**

35R26—Spectacular large, tangerine-red camellia-like blooms. Prices below.

**FRENHAM (Highly recommended)**

35R27—European Gold Medal winner. Our best crimson-red floribunda. Prices below.

**PERMANENT WAVE (Patent 107)**

35R28—Fascinating wavy petals of eye-catching sunset-orange-red. Prices below.

**ROSE ELF (Our finest pink)**

35R29—Handsomely shaped, lovely La France pink blooms. Prices below.

**IMPROVED LAFAYETTE**

35R30—A great favorite, big flowers of glowing velvety red. Prices below.

**GARNETTE (Dwarf 18 inches tall)**

35R31—Gorgeous deep dark crimson. Favorite with florists for decorations.

Prices of above 6 floribunda roses. 2 yr. High quality No. 1, AAN grade, \$1.10 each; 2 for \$1.98; 4 for \$3.75; 10 for \$8.95.

**PATENT FLORIBUNDA SPECIAL**

1 Fashion .....	\$2.00	35RG23	
1 Goldilocks .....	1.75		<b>All</b>
1 Vogue .....	2.00		<b>6</b>
1 Jiminy Cricket .....	2.00		<b>for</b>
1 Red Pinocchio .....	1.75		<b>\$10.45</b>
1 Circus .....	2.50		

Reg. catalog value \$12.00

**FLORIBUNDA GARDEN SPECIAL**

35RG32—One each Frensham, Floradora, Permanent Wave, Rose Elf, Improved Lafayette and Garnette. All high quality, 2 yr. No. 1 1/2, AAN grade. No broken collections. 6 for \$4.20.



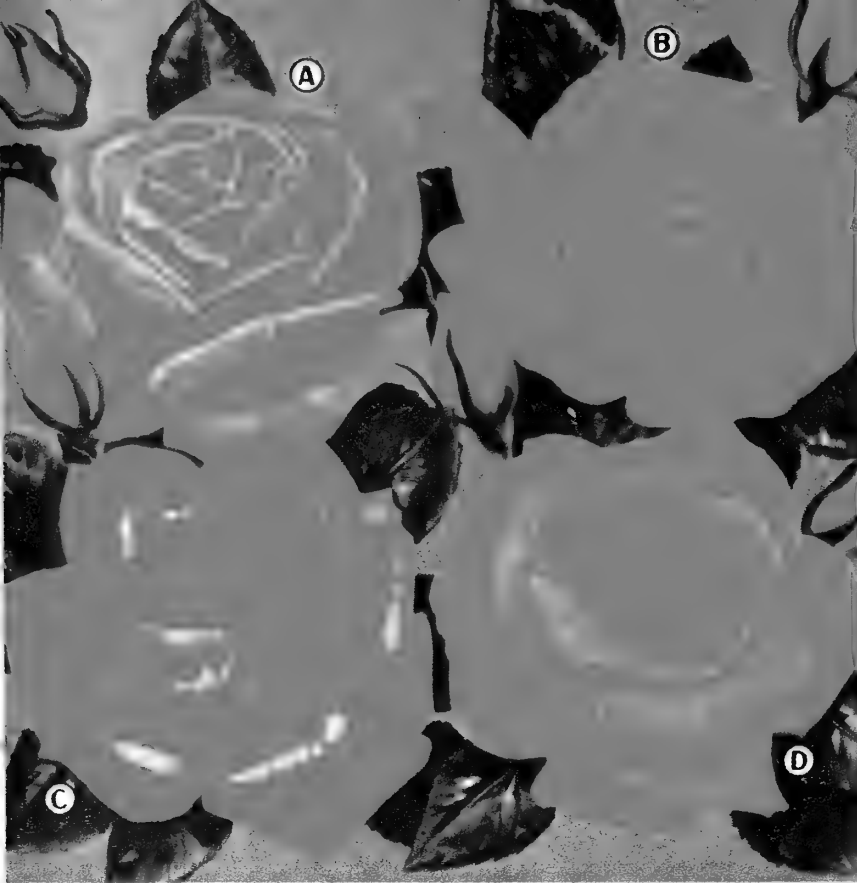

## 8 of the WORLD'S FINEST EVERBLOOMING HYBRID TEA ROSES

The 8 hybrid teas pictured and described will bloom continuously and abundantly this spring, summer and fall. Each has proven outstanding and remained popular because of superior performance and beauty. **GUARANTEED HI-QUALITY PLANTS.**

(A) **THE DOCTOR**—36R1—Huge, vivid glowing rose-pink; exquisite fragrance.

(B) **ENA HARKNESS**—36R2—Famous English award winner. Crimson-scarlet.

(C) **ECLIPSE** (Patent 172)—36R3—Magnificent long buds, lovely golden flowers.

(D) **PRES. HOOVER**—36R4—Extra large, blend of red, gold, pink. Superb in every way.

Choice of above 8 Hybrid Teas, 2 yr. Hi-quality No. 1 AAN grade, \$1.10 each; 2 for \$1.98; 4 for \$3.75; 10 for \$8.95.

**SPECIAL ROSE GARDEN OF 8**—36RG9—One each A, B, C, D, E, F, G, H. 2 yr. Hi-quality No. 1, AAN grade, 8 for \$7.35.

(E) **PICTURE**—36R5—Huge, rich pink, sweet fragrance, free blooming.

(F) **GOLDEN SASTAGO**—36R6—Big, bright, sunburst-yellow. Dependable.

(G) **CRIMSON GLORY** (Patent 105)—36R7—Most popular of all red roses. Gorgeous.

(H) **K. A. VICTORIA**—36R8—Finest and most satisfactory white rose. Outstanding.

## EVERBLOOMING HYBRID TEA ROSES BY COLOR

Special low price for famous name ever-blooming H. T. Roses. Choice of colors listed below. If ordered by name would cost much more. Real savings for those who want an abundance of beautiful, double, fragrant blooms all season. **GUARANTEED SATISFACTION.** Spring Hill's selection of prize winning hardy plants. Your choice of six colors listed below. Guaranteed fine everblooming named hybrid teas. 2 yr. Hi-quality, No. 1½ AAN grade.

**SCARLET**—36R14    **BI-COLOR**—36R17  
**PINK**—36R15        **WHITE**—36R18  
**YELLOW**—36R16    **CRIMSON**—36R19

79c each; 3 for \$2.25; 10 for \$7.25; 20 for \$14.25; 100 for \$69.50.

### Spring Hill's Everblooming Hybrid Tea Rose Garden

36RG10—Garden of 8 hybrid tea roses as pictured and described above. One each A, B, C, D, E, F, G, H. King size XX. These big husky plants far exceed the AAN No. 1 requirements for size. They have largest tops and strongest roots. (Sold only in collections.)

**All 8 Roses for only \$9.98**

### COLOR GARDEN SPECIAL

36RG20—One each all 6 colors. 2 yr. Hi-quality, No. 1½ AAN grade.

**6 for \$4.29**

36R11 (Patent No. 10)—This great climbing rose gains in popularity each year as more and more people enjoy its magnificent display of color. Vivid scarlet blooms of dazzling brilliance spring, summer and fall. Excellent for bouquets as well as colorful in the garden. Fast growing, dependable blooming, disease resistant plants are extremely hardy and vigorous. The more the plants grow the more they bloom so fertilize and plant in good soil. Cut old blooms, it helps new bloom shoots to grow. *New low Blaze prices.* 2 yr. No. 1½ grade, 79c each; 2 for \$1.50; 6 for \$4.25. 2 yr. No. 1 grade, \$1.00 each; 2 for \$1.89; 6 for \$5.50. *Jumbo, XX size, \$1.29 each; 3 for \$3.69; 6 for \$7.15.*

### EVERBLOOMING CLIMBING ROSE SPECIAL

36RG12—One each, Blaze, City of York, New Dawn Climbing Roses. 2 yr. No. 1½. *high quality, AAN grade.* \$3.09 catalog value.

**3 for \$2.69**





### FRAU KARL DRUSCHKI

37R1—The world renowned rose of many uses. Extra large, snow-white hybrid perpetual that blooms all season, is long lasting and excellent for cutting. Disease resistant, hardy and vigorous. So tough can be planted in borders, shrub beds, as well as the rose garden. *King size, XX, \$1.10 each; 2 for \$1.98; 5 for \$4.75.*



### FATHER HUGO'S ROSE

37R2—Often called Golden Rose of China. Named after Father Hugo, who discovered it in China. Tall growing (4 to 5 ft.) shrub-like plants are a mound of gold in early spring. Mildew and disease resistant, winter hardy without protection. Plant as a hardy flowering shrub. *No. 1, 95c each; 2 for \$1.75; 5 for \$4.25. King size, XX, \$1.30 each; 2 for \$2.40.*



### RADIANCE ROSE

Like the classics of literature, the masterpieces of art, these world renowned roses maintain their popularity and charm. Always satisfactory and reliable with magnificent size and great profusion of large blooms from June until frost in all sections. Spring Hill's select heavy grade plants will bloom abundantly this summer.

37R3—RED RADIANCE—*Huge Red.*

37R4—PINK RADIANCE—*Vivid pink.*

37R5—WHITE RADIANCE—*White.*

*Choice of above 3 Radiance roses, 2 yr. No. 1, 95c each; 3 for \$2.55; 12 for \$9.90.*

## Everblooming Hybrid Tea Rose Color Special

37RG6—These roses will bloom abundantly and continuously this summer. For those who want a lot of colorful blooms at little cost. Spring Hill selects one each of six different colors, 1 pink, 1 yellow, 1 bi-color, 1 white, 1 crimson. All guaranteed budded 2 yr., field grown No. 2, AAN grade. These plants are branched and healthy. (No culls or inferior varieties used.) One each Pink, Yellow, Bi-color, White and Crimson. Unlabeled. No broken collections.

**5 for \$2.98**

## Everblooming CLIMBING ROSES

*Luxuriant foliage, multitudes of blooms for bouquets. Grow them on trellises, fences, walls or any place for accent or to hide undesirable features.*

### CLIMBING PEACE (Patent 932)

37R7—The most beautiful rose of the century. It has won so many honors and friends. It is as vigorous as it is beautiful with huge blooms up to 8 inches across on long canes. It blooms more heavily on older canes so do not prune out older wood. *King size, XX, \$2.50 each; 3 for \$6.75. No. 1 size, \$2.25 each; 3 for \$5.95.*

### CLIMBING DR. J. H. NICHOLAS

37R8—(Patent 457) One of the most sensational roses ever introduced. Everblooming performance is amazing. Big, double, intensely fragrant, deep rose-pink blooms 5 to 6 inches across on long stems are as perfect and beautiful as hybrid teas. Fertilize, the more they grow the more they bloom. *King size, XX, \$2.25 each; 3 for \$5.95. No. 1 size, \$2.00 each; 3 for \$5.25.*

### CLIMBING CITY OF YORK

37R9—Lovely large, semi-double, intensely fragrant, creamy-white flowers fill the hardy, strong growing plants during May and June in lavish profusion. Considered the best white climbing rose. *King size, XX, \$1.75 each; 3 for \$4.50. No. 1 size, \$1.35 each; 3 for \$3.30.*

### EVERBLOOMING CLIMBING ROSE SPECIAL

37RG10—One each 5 roses listed and described above. 1 Cl. Peace, 1 Cl. Dr. J. H. Nicholas, 1 Cl. City of York, 1 Cl. New Dawn, 1 Cl. Blaze. *King size, XX plants. Regular \$9.54 catalog value.*

**All 5 for \$7.25**

### CLIMBING NEW DAWN (Patent No. 1)

37R11—One of the loveliest, hardiest, healthiest, most everblooming climbers ever produced. Exquisite cameo-pink with delightful fragrance. Fast growing with long stems for bouquets—cut throughout the season. *King size, XX, \$1.75 each; 3 for \$4.50. No. 1, \$1.35 each; 3 for \$3.30.*

### EVERBLOOMING CLIMBING MINIATURE ROSE

PINK CAMEO — 37R12 — (Patent 1451) First truly ever-blooming miniature rose in climbing form (grows 3 to 5 ft. tall), will bloom this summer. Lovely, long lasting, rose-pink buds and blooms for cutting. Wonderful for boutonnieres and corsages. *\$2.00 each; 3 for \$5.25.*

*Other Miniature Roses see pages 38 and 39.*

### 3 Everblooming Hybrid Tea CLIMBING ROSES

#### CLIMBING TALISMAN

37R14—Beautiful big, double, scarlet-orange and gold blooms. Free blooming and reliable.

#### CLIMBING ETOILE DE HOLLAND

37R15—Vigorous, healthy with excellent foliage. The finest huge, double flaming-crimson blooms we have ever seen.

#### CLIMBING MRS. P. S. DU PONT

37R16—Blooms freely and is better for cutting than most yellow climbers. Big, double, bright yellow flowers.

Choice of above 3 everblooming climbing hybrid tea roses, 2 yr., *Hi-quality, No. 1 1/2, AAN grade, 89c each; 3 for \$2.45. 2 yr., Hi-quality, No. 1, AAN grade, \$1.10 each; 3 for \$2.95. King size, XX, \$1.35 each; 3 for \$3.75.*

**3 Everblooming Climbers**

37RG17—One each Red, Yellow, Pink.

1 Cl. Peace	\$2.50	King size XX
1 Cl. Golden Showers	\$2.75	Each labeled
1 Cl. Dr. J. H. Nicholas	2.25	All 3 for
Catalog value	\$7.50	<b>\$6.60</b>

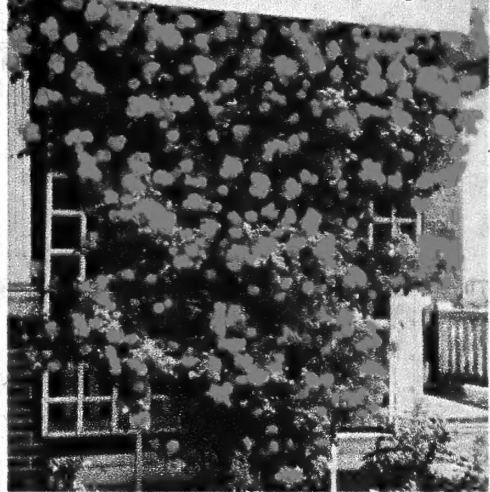

## 1957 All American Everblooming Climber

### GOLDEN SHOWERS (Patent 1557)

37R18—The 1st climber in 16 years awarded the All American Rose Selection's top honor. Beautiful long, pointed, deep yellow buds and magnificent well formed 4 to 5 inch daffodil-yellow flowers produced spring, summer and fall in impressive abundance. Showy in the garden and excellent to cut for bouquets throughout the season. Vigorous, healthy plants with lustrous, leathery, disease resistant foliage. Grows 6 to 8 ft. in one year. No other climber combines so many fine qualities. *\$2.75 each; 3 for \$7.20.*



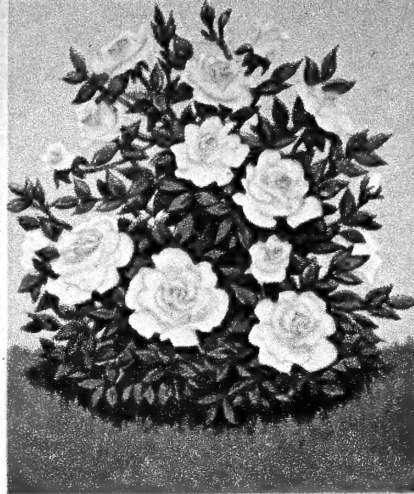
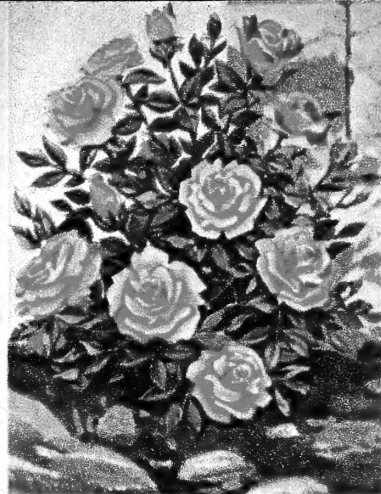

**BABY GOLD STAR**

38R1 — (Patent 407) Graceful, long, golden-orange buds; fully double, rich yellow blooms produced all season. Shiny green foliage. \$1.30 each; 3 for \$3.45.

**ROSA ROULETTI**

38R2 — Excellent for borders, rock garden or indoor window. Genuine Swiss Alpine everblooming rose. Beautiful pink buds and blooms. \$1.10 each; 3 for \$2.85.

**MINIATURE GARDEN SPECIAL**

38RG5—One each above 4 miniature roses, \$4.75 value.

**All 4 for \$3.85**

**NEW SNOWFLAKES**

38R3 — Lovely lemon-yellow buds, white blooms are produced in clusters. Colorful, healthy, low plants with greatest profusion of blooms. \$1.25 each; 3 for \$3.30.

**OAKINGTON RUBY**

38R4 — Honored with Award of Merit by England. Dependable, profuse blooming, easy to grow. Bright ruby-red buds and blooms. \$1.10 each; 3 for \$2.85.

**Miniature "FAIRY ROSES"**

*The smallest roses in the world. Spring Hill offers America's greatest selection. Lovely buds, blooms, foliage, etc., like hybrid tea roses except in size. Grow 8 to 12 inches tall, are hardy and free blooming from spring to fall.*

**TOM THUMB**

38R6—(Patent 169) Rarely over 8 inches in height and spread. Tiny, brilliant crimson buds and blooms accented with white base. \$1.25 each; 3 for \$3.30.

**PEGGY GRANT**

38R7—A new variety with very double, tiny, cameo-pink flowers in clusters. Very showy, compact growing, healthy plants. \$1.10 each; 3 for \$2.85.

**PRESUMIDA**

38R8—(Presumida) Recent Spanish introduction of bright orange, gold and salmon, like Talisman in bud and flower. Excellent. \$1.25 each; 3 for \$3.30.

**LILAC TIME**

38R9—New, different. The tiny buds open soft lilac-pink to wine changing from silvery light red to rosy-lilac on small plants. Limited supply. \$1.60 each.

**JACKIE**

38R10 — Superb yellow buds, very double, fragrant flowers. New, extra hardy sub-zero hybrid that is outstanding. Recommended. \$1.10 each; 3 for \$2.85.

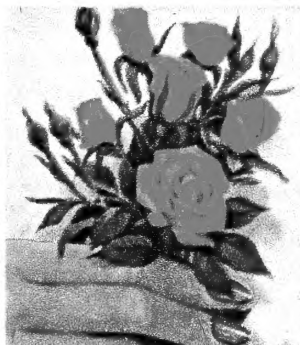
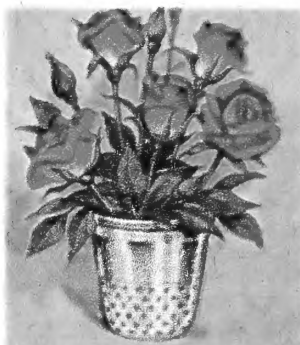

**SWEET SCENTED GLADIOLUS**

38B11—(Acidanthera Murielae) Delightful orchidaceous white blooms brilliantly marked with purple throat. Excellent for bouquets with fresh sweet perfume that soon scents the entire room. Easy to grow bulbs require the same care, are smaller than regular glads and increase each year. 1st size, 8 to 10 c.m. bulbs, 3 for 60c; 6 for 98c; 12 for \$1.90; 25 for \$3.50.

38

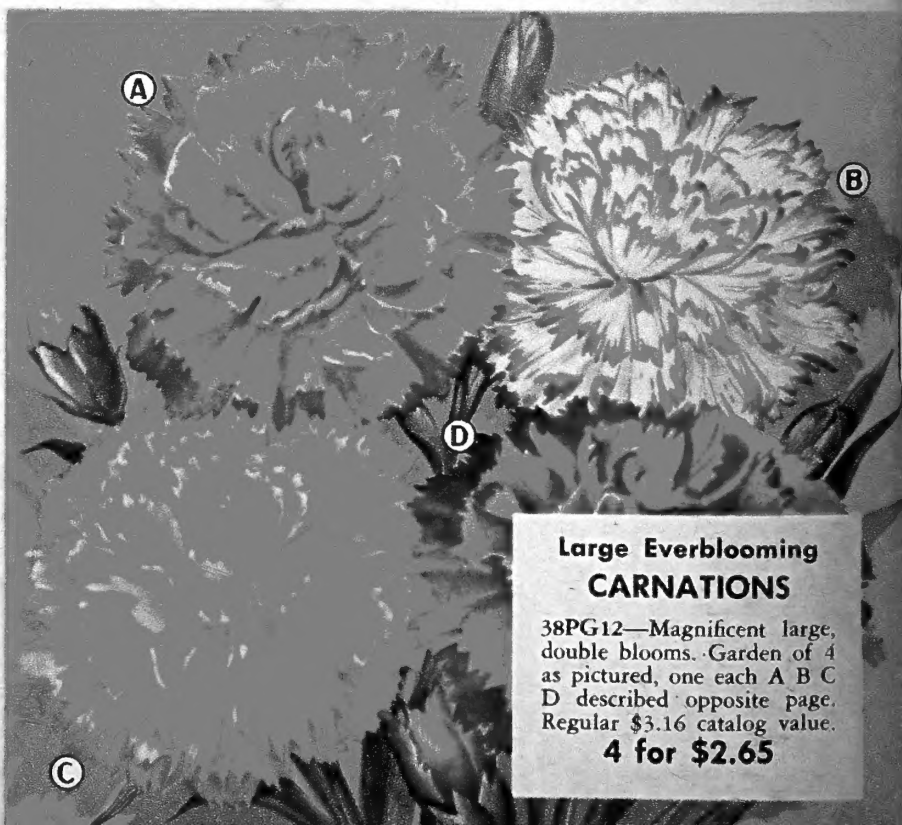

**Large Everblooming CARNATIONS**

38PG12—Magnificent large, double blooms. Garden of 4 as pictured, one each A B C D described opposite page. Regular \$3.16 catalog value. **4 for \$2.65**



More  
Everblooming

# "Miniature Fairy Roses"

Dainty  
But Hardy

The following varieties are not pictured but are all similar in growth habits, continuous and free flowering hardy plants. If planted in good soil and given good or reasonable care like hybrid teas they will last and bloom freely all season for years. Excellent for borders, rock gardens, flower beds, porch boxes, etc. All miniature roses are grown own root in pots. We sell heavy, well established pot plants usually in bud or bloom when shipped.

**CENTENNIAL MISS—39R1—(Patent 1301)** Magnificent velvety-black-crimson. Our darkest, most free flowering, full, double.

**PINK JOY—39R2—(Patent 1378)** Excellent, fragrant, double pink buds and blooms with salmon-gold heart. Hardy, vigorous.

**FROSTY—39R3—(Patent 1412)** Loveliest of the white miniatures; nearly perfect pure white blooms. Buds open pinkish. Recommended.

**PATTY LOU—39R4—(Patent 1335)** Full, double, fragrant, rose-pink with pale silvery lavender reverse. A great favorite, profuse blooming.

Choice of above 8 Miniature roses, \$1.50 each; 3 for \$3.90.

## Collector's Miniature Rose Garden

**39RG9—**One each 8 miniature roses described above plus 9 miniature roses pictured opposite page. Regular \$23.05 catalog value.

All **17** for **\$19.75**

## EVERBLOOMING CLIMBING MINIATURE ROSE

**PINK CAMEO—39R11—(Patent 1451)** First truly everblooming miniature rose in climbing form (grows 3 to 5 ft. tall), will bloom this summer. Lovely, long lasting, rose-pink buds and blooms for cutting. Wonderful for boutonnières and corsages. \$2.00 each; 3 for \$5.25.

# Large Everblooming CARNATIONS

Excellent for cutting. Spring Hill offers six of the best new, fragrant, majestic flowering greenhouse varieties. They bloom from summer until winter. Well cared for plants produce dozens of expensive carnations. All grown from hand-made cuttings (no seedlings). Plants thrive in all sections but prefer limestone, well drained soils and sunlight. Best to give winter protection and feed with any good fertilizer during blooming period.

(A) **RED BIRD (Cardinal Red)—39P12—**Big, long lasting, glowing rich red blooms.

(B) **PEPPERMINT STICK (Red and White)—39P14—**Unusual red and white striped. More beautiful than pictured.

(C) **HARVEST MOON (Golden)—39P15—**Lovely golden orange-buff. Magnificent.

(D) **TOPPER (Crimson)—39P16—**Darkest, rich velvety-maroon. Choice variety.

**AURORA (Snow-white)—39P17—**Not pictured. Crispy snow-white blooms of excellent formation and size.

**LITTLEFIELD (Rosy-pink)—39P18—**Not pictured. Heavy blooming, magnificent deep glowing pink. A great favorite for color.

Price of six carnations listed and described above. 79c each; 2 for \$1.45.

## Large Everblooming CARNATION GARDEN SPECIAL

**39PG19—**One each of 6 large, everblooming carnations listed and described above. Regular \$4.74 value.

All **6** for **\$3.98**

**RED IMP—39R5—(Patent 1032)** Richest and most vivid true ruby-red. The brightest and most colorful of all red miniatures.

**CINDERELLA—39R6—(Patent 1051)** Compact, small plants near perfect, double, white blooms and buds occasionally flushed pink.

**SWEET FAIRY—39R7—(Patent 748)** Exquisite, tiny, fragrant apple blossom to rose-pink, double blooms in profusion.

**PERLA DE ALCANADA—39R8—**Covered with many tiny cherry-red blooms only 3 or 4 inches high. Recommended.

## Miniature Rose Garden Special

**39RG10—**One each of 8 everblooming miniature roses listed and described above. Regular \$12.00 catalog value.

All **8** for **\$10.25**

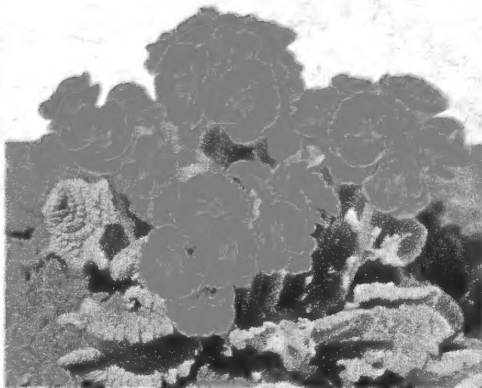

## Giant Bouquet PRIMROSE

**39P26—(Polyanthus Monarch Strain)** They produce bold flower clusters in great abundance for several weeks in early spring. You should plant 3 or more because they flower in all shades and combinations of harmonious yellow, lavender, pink, rose and orange colors. Considered the finest and most colorful strain of hardy primroses. The vigorous plants like a shady location and rich moist soil. 45c each; 2 for 79c; 5 for \$1.85.

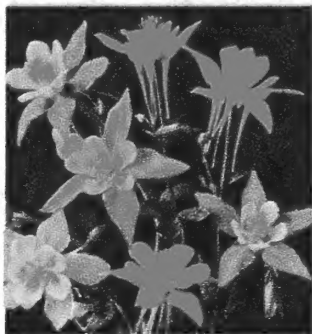

## SCOTT ELLIOT HYBRID

**39P27—(Columbine)** Lovely pastel colors in a marvelous rainbow assortment of pleasing color combinations. Extra large, long spurred flowers on strong hardy plants, early to late spring. 40c each; 3 for 98c; 5 for \$1.50.

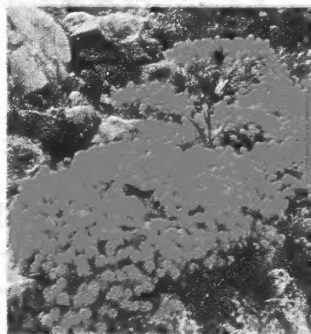

## BASKETS OF GOLD

**39P28—(Alyssum saxatile compactum)** Hardy, dwarf perennials with silvery foliage that is completely covered with bright yellow blooms in early spring. Fine for rock garden and borders. 35c each; 2 for 60c; 5 for \$1.40.



## LYTHRUM ROBERT

**39P29—**Showy 2 ft. plants with a multitude of brilliant rose-red blooms during summer. Excellent for bouquets. New, hardy, Canadian introduction with deepest and brightest color. 2 yr., 50c each; 2 for 89c; 5 for \$1.98.



## Huge, Double Flowering TREE PEONIES

(*Peonia Moutan*) The spectacular blooms are produced in great abundance measuring 5 to 10 inches across with a sweet fragrance, have the texture of fine crepe-silk. The shrub-like, woody plants do not die back but increase in size each year like a tree growing 4 to 5 ft. tall. They flourish without special care, are hardy to 10° below zero. The long, Oriental names are difficult therefore we sell them by color. All guaranteed large, double flowering, grafted plants. Usually sell from \$5.00 to \$12.00 each.

**Double Red Grafted Tree Peony—39TP20**  
**Double Pink Grafted Tree Peony—39TP21**  
**Double White Grafted Tree Peony—39TP22**  
**Double Purple Grafted Tree Peony—39TP23**  
Choice of above 4 colors, 5 to 10 inch tops, \$2.79 each; 2 for \$5.40; 6 for \$14.95. Blooming age. 10 to 24 inch tops. \$3.75 ea; 2 for \$7.25; 4 for \$12.40.

## TREE PEONY GARDEN SPECIAL

**39TPG24—**One each Dbl. Red, Dbl. Pink, Dbl. White and Dbl. Purple. 5 to 10 inch. Each labeled. Regular \$11.16 catalog value.

All 4 for **\$9.98**

## DOUBLE YELLOW TREE PEONY

**39TP25—**Rich old gold edged and shaded with pinkish-orange similar to Peace rose. This elegant tree peony is in such great demand the supply is limited in number and size. We offer 5 to 10 inch size, \$5.50 each.



POSTAL PATRON

BULK RATE  
U. S. POSTAGE  
**PAID**  
MT. MORRIS, ILL.  
Permit No. 138

St. G. March  
National Arboretum  
Washington 25 D C

...see page 33

We would appreciate it if you would give this catalog to a friend when you are through with it. Many thanks.

## Spring Hill Nurseries, Tipp City, Ohio

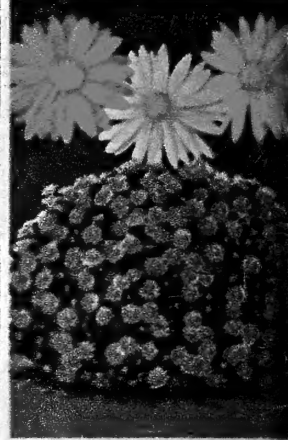
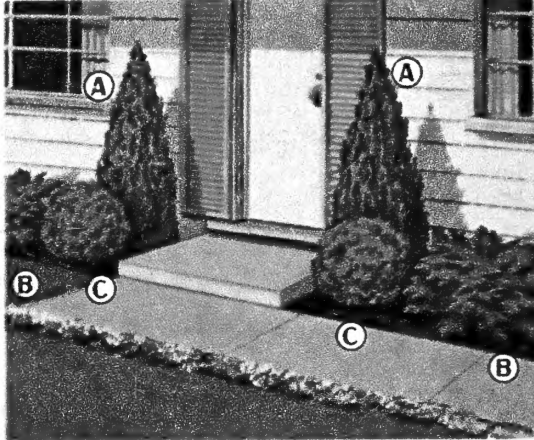
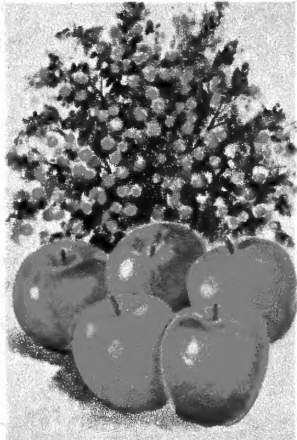
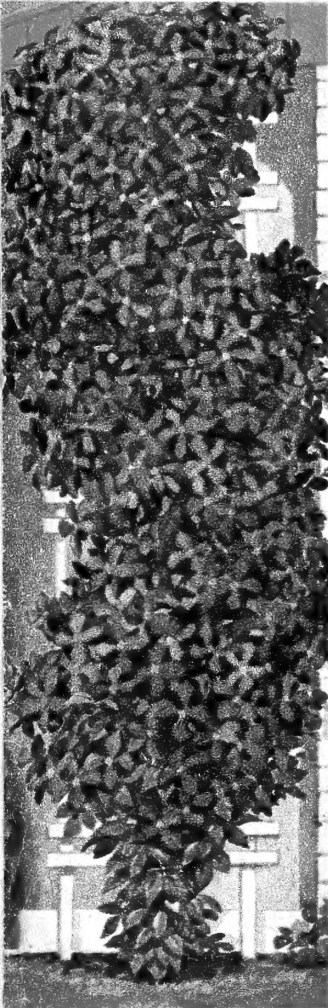

**HARDEST PRIVET HEDGE**  
**40H2**—(Amur River North)  
Fast growing, ideal clipped as pictured. Plant one foot apart. Other hedge see page 31. 2 yr. branched plants about 12 inches tall. **20 for \$2.85; 50 for \$5.95; 100 for \$11.00; 250 for \$26.25.**

**ONE TREE ORCHARD**  
**40F3** — (5 varieties on one tree) Five different apples grafted on one tree. Enjoy ripe apples June to Nov. This beautiful and useful lawn tree bears big crops quick. Finest eating and cooking varieties. 4 to 5 ft. size, **\$3.30 each.**

**EVERGREEN ENTRANCE GROUP**  
**40E4**—Stocky, heavily developed junior landscape size. Matched plants shipped individually wrapped in peat, to fertilize soil when planting. (A) **Pyramid Arbor Vitae, 18-24 in. tall;** (B) **Juniper Pfits-eriana, 15-18 in. spread, 6 yr.;** (C) **Globe Arbor Vitae, 12-18 in. round.** Regular \$18.00 value. Two each, **all 6 for \$12.95.**

**DWARF HARDY ASTERS**  
**40P5**—Hundreds of blooms Aug. thru Sept. Low, 12 inch, hardy plants grow for years without replanting and multiply. Choice of four colors: Red, White, Blue or Pink. **50c each.** Garden of 4, one each, **4 for \$1.69.**

# Spring Hill Nurseries

### BUY DIRECT FROM GROWER AND SAVE

Greatest selection of top quality nursery stock in the Midwest! Browse around in nearly 3 acres of floor space... or simply order the easy way by mail.



**PETER BOHLENDER**  
Founder 1849



**H. N. KYLE**  
son-in-law,  
Sec'y. 1909-28

**W. BOHLENDER**  
son & gen. mgr.  
1912 to 1936

**TOM KYLE**  
Gen. Manager  
Grandson

**HOWARD KYLE**  
Secretary  
Grandson

**TOM KYLE, JR.**  
Ass't. Mgr.  
Great-grandson

109 years of reliable service  
continuously operated by one family

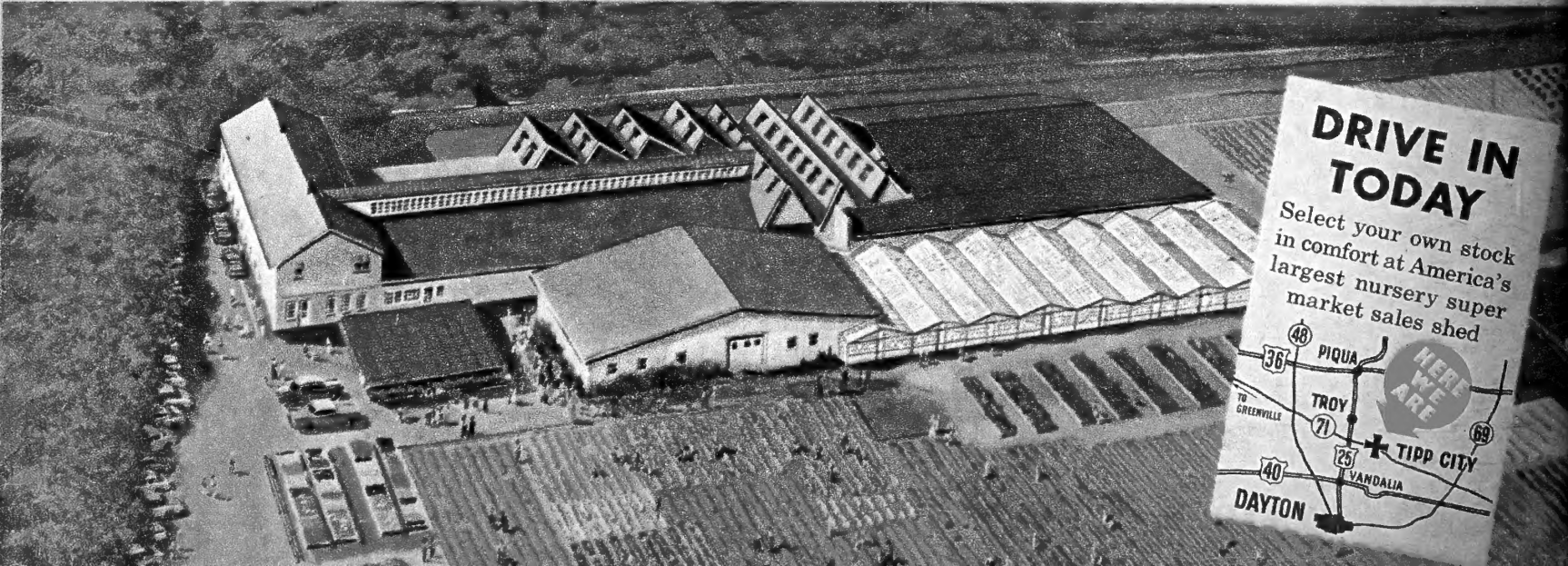

**DRIVE IN TODAY**

Select your own stock in comfort at America's largest nursery super market sales shed

DAYTON TROY TIPP CITY VANDALIA

**PURPLE CLEMATIS**  
**40V1** — (Jackmani) Most spectacular richness of color and lavish profusion of large velvety purple blooms. Vines grow fast, bloom quick and last for years. Blooming size pot plants, **\$1.25 each; 2 for \$2.35; 6 for \$6.85.**